

INGHAM BELLES 4-H club's float, with the "Bridges the Gap" was awarded first prize in the junior division of floats at the Community Fair parade. Members of the club rode on the float but they had no queen candidate.

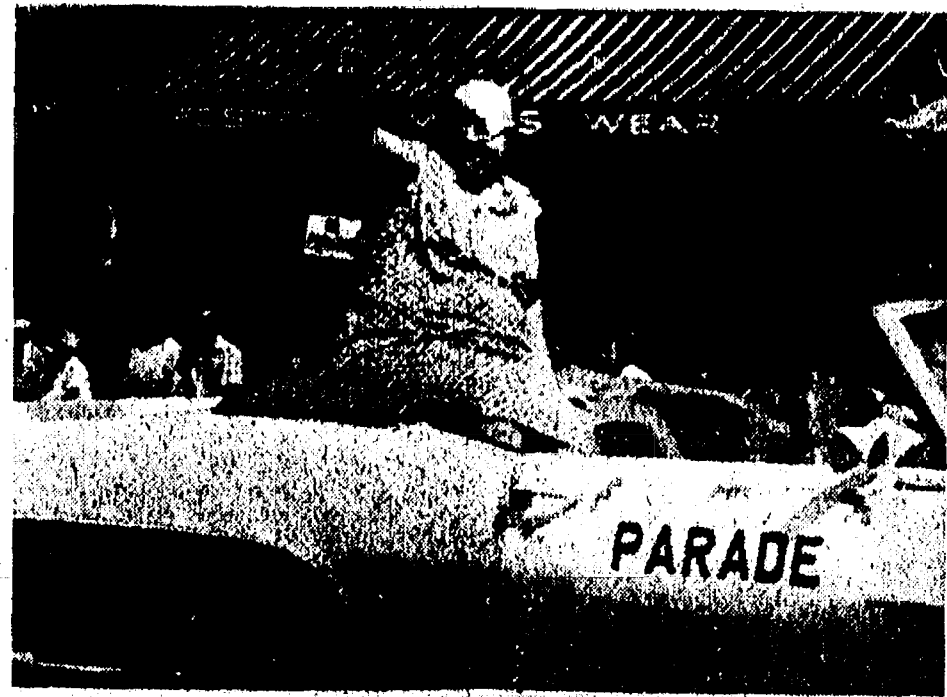

MRS. LULU SWEENEY rode in Saturday's Community Fair parade as parade marshal, an honorary appointment by Fire Chief James Gaken. The Fire Department was in charge of all parade arrangements. Lulu has long been active in the work of the Community Fair restaurant, having served many times as kitchen chairman, a task now assigned to Mrs. Gerry Klink, assisted by several co-chairmen. Each year, for several years past, Mrs. Sweeney and Mrs. Klink have been presented corasges as personal tokens of appreciation from Rolly Spaulding for their willing assistance. Spaulding was this year's chairman for commercial exhibits at the fair. This was the first year a woman was honored by appointment as parade marshal. The Fair Board further honored Mrs. Sweeney with a free helicopter ride for which she took time off from her job as cashier at the fair restaurant.



FIRST PLACE honors in the adult division. The Jaycees queen candidate was Vickie Wilkerson. went to the Jaycee float with the Moonshot theme.

WEATHER

	Min.	Max.	Precip.
Aug. 27	52	83	0.00
Aug. 28	57	97	0.00
Aug. 29	63	86	0.00
Aug. 30	68	89	0.00
Aug. 31	68	89	0.00
Sept. 1	65	88	0.00
Sept. 2	63	82	0.00

# The Chelsea Standard

QUOTE  
"The beginning of a thousand mile journey is one step."  
—Anonymous.

HUNDREDTH YEAR—No. 11      14 Pages This Week      CHELSEA, MICHIGAN, THURSDAY, SEPTEMBER 4, 1969      SUBSCRIPTION: \$3.00 PER YEAR

## County Millage Election Slated Next Tuesday

### Funds Sought for Law Enforcement, Recreation Area Development

In Washtenaw county will be held to voice their opinion on two major proposals in the millage election Tuesday.

Two proposals will involve a plan for improvement of law enforcement and a plan for improvement of the recreation areas in the county.

The levy for this improvement will also make the following possible: a criminal intelligence section, consideration of the "public defender" system, maintenance of present levels of operation for the sheriff's department, improvement of jail facilities, reimbursement of city and village police departments for service outside their areas, centralized radio communication, and a contingency fund to meet emergency situations.

Along with these will be quarterly master stores for centralized inventory of equipment, furnishing and equipping new district courts, friend of the court assistance for children of divorce, an improved data processing system, and plans for a rehabilitation center.

The proposal is for a one-mill tax to be levied for the next three years to improve the quality of law enforcement and administration of justice.

This means that all residents would pay a total of \$1 on all property assessed at \$1,000 value. This would be a total of \$10 for property assessed at \$10,000.

Proposal Number Two, for the recreation areas, requests a levy of 1/4 mill tax for three years to maintain and develop the parklands in the county and to acquire lands for new park and recreation areas.

These funds are requested to pay for carrying out a comprehensive program which would meet the fast growing demands for more of these areas in the county.

The plans include a "Land Bank," where necessary land areas are acquired by federal funds.

## Cpl. D. Stoffer Tells Kiwanians About Vietnam

Cpl. Dennis Stoffer, home on leave after 18 months service with the U. S. Marine Corps in Vietnam, was guest speaker at the Kiwanis club meeting Tuesday evening. He told about conditions in Vietnam and also answered questions of Kiwanians.

It was announced a Kiwanis committee meeting will be held this evening (Thursday) at the home of George Palmer. Business at the meeting will be concerned with compiling a budget and calendar of events for the 1969-1970 club year.

Two new members—Peter Flintoff and R. G. Steger—will be inducted at next week's meeting, it was announced.

## Bus Schedules Start Same As Last Year

Today will be the second day of the fall semester for Chelsea school district schools; books have been purchased, and fees are being paid.

The bus schedules will be the same as last year for the first week of school, until the administration can determine new routes and time changes according to enrollment this year.

Junior High school students will be asked to pay their fees for physical education locks and hall lockers. The lock fee is \$1.50, with \$1 returned at the end of the year when the lock is returned in good condition. Hall locker fees will be paid by new students, as all former students of Beach school have paid locker fees. The charge is 25 cents per year that the student will attend Beach school.

Sixth grade students attending the school will be charged a \$5 book rental fee in addition to the lock and locker fees.

The same \$5 fee for book rental should be paid by all elementary school students at either North or South schools. Children new to the elementary system should report to their schools today to register and pay fees.

## School Opens On Schedule Wednesday

### Negotiations Continue In Effort To Reach Contract Agreement

In accordance with a decision reached at a general meeting Tuesday evening, Sept. 2, at Rebekah Lodge hall, Chelsea teachers agreed to begin work as scheduled for the opening of school, yesterday, even though all items of a proposed master agreement were not yet resolved.

Don Young, chief negotiator for the Chelsea Education Association and members of the negotiating team—Miss Mary Weber, Patrik Wade and Leonard Solomon—were scheduled to meet last night (Wednesday) with Thomas Nordberg, Lansing attorney, who is the negotiator for the Chelsea Board of Education; in an effort to reach an agreement. Principal points on which agreement is still to be reached includes grievance procedures and a section on teachers' rights concerning academic freedom and orderly reduction of personnel should such reduction become necessary.

It is expected the school board will meet in executive session Monday, Sept. 8, to consider contract negotiations as brought up to date by that time.

After all agreements have been settled as negotiated, the complete contract will still have to be ratified by the teachers. If any parts are not accepted, such parts (or part) would have to be renegotiated.

At the general meeting Tuesday evening, the statement regarding the agreement to go to work to schools could be opened on schedule was qualified to point out that should the master contract not be agreed upon by the board and the teachers after further meetings of the negotiators, it is anticipated that fact finding will be the next step.

Recommendations of such fact finder's report is not binding on either side, it was pointed out, and if teachers accept the report and board members choose not to abide by such report, then the following Monday teachers will not report for work and this situation will exist until the total contract is agreed upon.

Customarily, in other districts where this procedure (fact finding) has been followed, it has taken approximately 10 days to secure the services of a fact finder and another two to five days to make a decision.

Teachers at Tuesday's general meeting expressed their willingness to continue negotiations in an effort, hopefully, to reach agreement before it should become necessary to resort to the fact-finding procedure.



1969-70 FAIR QUEEN: Jane Mann, daughter of Mr. and Mrs. Paul Mann, 637 Flanders, was selected Chelsea Community Fair Queen for 1969-70, and will reign over next year's proceedings. Jane was selected from a field of eight girls, and was crowned by Sarah Lindauer, this year's queen. She is 16 years old, and will be a junior at Chelsea High this fall. She was sponsored by the Chelsea Kiwanis Club.

## Jane Mann Chosen '69-'70 Fair Queen

Chelsea Fair Queen for 1969-70 will be Miss Jane Mann, 16-year-old daughter of Mr. and Mrs. Paul Mann, 637 Flanders, and candidate of the Chelsea Kiwanis Club.

Jane was crowned Saturday evening by Sarah Lindauer, this year's reigning queen, at the end of the pageant, after the talent presentations and interviews.

Jane was selected for her appearance, poise, personality, speech, and talent by four judges from out of the village. Judging were Mrs. Peter Persy of Ann Arbor, Mrs. William Willis of Grass Lake, Ronald Kuzmar of Whitmore Lake, and Thomas G. Sharpe, State Representative of the 1st District.

At the interview session on stage, Jane was asked what the word "responsibility" means to her, and for her talent presentation she played a piano solo.

She will be a junior at Chelsea High school this fall, and has been active in volunteer work at the University Hospital in Ann Arbor for the last two years.

She hopes to be a doctor, preferably a pediatrician, and enjoys working with the children and babies at the hospital.

As the newly chosen queen Jane received gifts donated by local merchants. Her gifts were the tiara she was crowned with from Winans Jewelry, a pillow donated by Shirley Rowe, a cosmetic kit from Joanne Rowe, Holiday Magic distributor, a set of coffee mugs from Western Auto, and a charm from the Fair Board.

She also received gift certificates from the House of Orient, the Patty Ann Shoppe, Pariah Cleaners, and the Dairy Queen. A record album certificate was donated by Frigid Products, a hot plate from Gumbles, a purse from Dancer's, a scarf from Vogel's, a candle from Merkel's, and a cosmetic case from Chelsea Drugs.

She also received a \$120 membership in Spaulding for children donated by the Spaulding for Children Auxiliary in the queen's name.

Runner-up was 14-year-old Janet Wackenhut, daughter of Mr. and Mrs. Lorenz Wackenhut, 11-780 Waters Rd., and candidate of the Terrific Tailors 4-H club.

Janet received cosmetics from Joanne Rowe, Holiday Magic distributor, slippers from Stop & Shop, a gift certificate from Grove 5 cent to \$1 store, and a special charm from the Fair Board.

All eight candidates received (Continued on page six)

## Top Steer Sold For \$1.10 lb. at Stock Auction

### Record Price Paid By Schumm's For Jerry Kuhl's Grand Champion

Spirited bidding at the Chelsea Community Fair Fat Stock Sale Thursday evening raised the price paid for the grand champion steer to \$1.10 per lb., believed to be the highest ever paid at the fair since the Fat Stock Sales have been featured.

The Angus steer, owned by Steer Club member, Jerry Kuhl, and weighing 910 lbs., was purchased by Schumm's Restaurant for \$1,001.

Don Trinkle of Dexter had the reserve grand champion, a Hereford, and that was sold to Stop & Shop Supermarket for 50 cents per lb. The animal weighed 885 lbs.

The remaining 34 steers of Steer Club members were sold as follows, listed with owner's name, buyer's name, selling weight and price per lb. in that order:

Tim Gross of Dexter, Chelsea Lanes, 935 lbs., 37 cents.  
Neil Rothfuss, Chelsea State Bank, 880 lbs., 37 cents.  
Cheryl Trinkle of Dexter, Krull Construction Co., Dexter, 890 lbs., 38 cents.  
Bob Koengeter, Service Meat Processing, Manchester, 985 lbs., 38 cents.  
Dennis Trinkle of Dexter, A & W Drive-In, Chelsea, 995 lbs., 37 cents.  
Dan Heydlauff, L. D. Guinan, 925 lbs., 36 cents.  
Debbie Clark, Chelsea Milling Co., 950 lbs., 38 cents.  
Susan Schulze, Wolverine Tavern, 1,065 lbs., 35 cents.  
Duane Bycraft, Chelsea Medical Clinic, 885 lbs., 37 cents.  
Sharon Heydlauff, Chelsea Milling Co., 1,050 lbs., 38 cents.  
Dan Schulze, Chelsea Associated Builders, 840 lbs., 38 cents.  
Duane Trinkle of Dexter, Magnavox Co., 945 lbs., 39 cents.  
Dennis Burnett of Dexter, Huron Valley Builders, 815 lbs., 38 cents.  
Debbie Gross of Dexter, McLeod Pharmacy of Dexter, 855 lbs., 40 cents.  
Bill Peltes of Dexter, State Farm Insurance, 840 lbs., 36 cents.  
Dale Heydlauff, Frigid Products, 890 lbs., 41 cents.  
Douglas Lesser of Dexter, Blass Elevator, 960 lbs., 37 cents.  
Nancy Young, Manchester Locker, 925 lbs., 35 cents.  
Denise Bycraft, Service Meat Processing, Manchester, 910 lbs., 37 cents.  
David Lesser of Dexter, Leonard Eder & Son, 915 lbs., 39 cents.  
John Renz of Dexter, Howard Haseleward, 1,045 lbs., 36 cents.  
Dick Clark, John Kusch, 915 lbs., 37 cents.  
Rod Powers, Burghardt Funeral Home, 945 lbs., 37 cents.  
Becky Van Riper, Farmers' Supply Co., 825 lbs., 39 cents.  
Ken McCalla, Chelsea Hardware, 845 lbs., 36 cents.  
Kathy McCalla, E. G. Mann & Son, Manchester, 880 lbs., 36 cents.  
Dale Lesser of Dexter, Joe Egan, Dexter, 1,035 lbs., 38 cents.  
Jeff Van Riper, Harold Wani, 885 lbs., 40 cents.  
Larry Hopkins, Farmers' Supply Co., 1,060 lbs., 36 cents.  
Cindy Van Riper, Whitaker Farms, 805 lbs., 39 cents.  
Loren Heller, Washtenaw Crop Service, Ann Arbor, 965 lbs., 39 cents.  
Howard McCalla, A & W Drive-In, Dexter, 785 lbs., 36 cents.  
Tom Peltes, of Dexter, John Kusch, 780 lbs., 35 cents.  
Mike Bristle, Jim Robards, 810 lbs., 38 cents.

Unless otherwise stated, owners and buyers are from the Chelsea area.

### Hogs

Hogs sold at the Chelsea Community Fair Fat Stock Sale Thursday evening included Gordon Me (Continued on page five)



GRAND CHAMPION: Jerry Kuhl, 2826 Peck Rd., is shown with his Grand Champion 910 lb. steer, purchased by Frederick Schumm at \$1.10 per pound at the Fair's fat stock sale.











Ads  
Taken  
Till 5 p.m.  
Tuesday

IT'S EASY TO  
BUY-SELL-RENT-  
HIRE & FIND WITH

**WANT ADS**

## WANT ADS

### The Chelsea Standard

**WANT AD RATES**  
PAID IN ADVANCE—All regular ads, 10 cents per line per week. For more than 10 lines, add 2 cents per word for each insertion. "Blind" ads or box numbers, 10 cents per line per week. CHARGE RATES—Same as cash in advance, with 10 cents discount for cash payment. If not paid before 5 p.m., Tuesday, add 10 cents per word for each insertion. For more information, write to Steve Toth, Sr., 2100 McKernan Dr., Chelsea, Mich. 48118.

**SIDING SPECIALIST** with remodeling. Since 1935, Alcoa siding with workmanship guaranteed. William Davis. Phone 313-663-6635, 824 Stinson, Ann Arbor. 12

## CULLIGAN

There are 2 young, strong men we will hire for healthy, fresh air jobs. (Not salesmen.) In return for a day's labor, we give high wages, uniforms, insurance, profit sharing, pension, bonus and commission. It adds up to an immediate, responsible opportunity.

2521 Jackson Ave.  
Across From Veterans Park

**PATRICK & COOK**—Free estimates on aluminum siding, gutters, awnings, additions, roofing and general maintenance. Porch railing, aluminum storm windows and doors installed. Please call Chelsea 479-4538. 11tf

**SEE US** for transit mixed concrete. Klemm Bros. Concrete Co. Phone Chelsea 479-2712, 4920 Loveland Rd., Grass Lake, Mich. 401tf

### BOWLING SHIRTS and LETTERING

Get your order  
in early  
at

## DANCER'S

### WORK SHOE HEADQUARTERS

Famous Red Wing Brand  
\$12.95 to \$24.95

## Foster's Men's Wear

**ATTENTION:** Morarity erects buildings all winter if you are in need of a commercial or agricultural building order before winter and want to save money. Quality materials, and workmanship guaranteed. Call Petersburg 279, 1855 collect or write to Box 84, Petersburg, Mich. for all your pole building needs see Morarity Pole Builders today. 16tf

### Part Time and Full Time Truck Drivers Needed

Good Pay  
Fringe Benefits

Apply in Person  
**Washtenaw Farm  
& Garden Center**  
407 N. Fifth Ave.  
Ann Arbor

11

## WANT ADS

**HAMMOND ORGAN** teachers wanted to teach in their own homes. Call Grinnell Brothers, Ann Arbor, 662-6667. 34tf

## Buying or Selling

Commercial - Residential  
Lakes - River - Farms  
Call  
Carole Bell, 426-8892  
Katherine Smith, 488-6880  
Art Kane, 482-6655

## Evinger Real Estate

Ph. 426-3288 Dexter, Mich. 44tf

HOUSEKEEPER WANTED for a small country home. For more information, write to Steve Toth, Sr., 2100 McKernan Dr., Chelsea, Mich. 48118. 12

ALLSTATE INSURANCE

AUTO • BOAT • COMMERCIAL  
LIFE • HEALTH • HOME  
LIABILITY  
Phone Eves. or Week-ends for  
N. H. MILES, Agent  
GR 5-8334 3tf

FOR SALE—Books: G. Math. E. Science. Want Typing I. Call 475-6331. 11

Formal Wear

RENTAL SERVICE  
Prom - Weddings - Special Events  
6 different colors.

Foster's Men's Wear

4" ..... \$100.00  
26" ..... \$179.00 and up

Triangle Sales

Chelsea 475-4802 40tf

TRAP SHOOT

Every Sunday  
Sept. 7 - Oct. 12  
CHELSEA ROD &  
GUN CLUB  
10 a.m. to 1 p.m. 16

REAL ESTATE

Need Listings  
Lake Property - Farms  
Vacant Parcels

LOCAL SALESMAN

**H. T. HAYNES**  
13835 Sauer Drive, North Lake  
Phone 475-7157  
EDWARDS REAL ESTATE  
AND INSURANCE  
Phone 482-8570 31tf

FOR REAL DOLLAR SAVINGS be sure and see us before you buy any new or used car. Palmer Motor Sales, Inc. Your Ford Dealer for over 50 years. 2tf

Exceptional Sales Opportunity

Aggressive, agriculturally oriented man needed to spearhead sales in this area for top flight international company. Earnings in excess of \$10,000 to right man on commission, salary or draw. You can progress to management fast if you can produce. For confidential appointment write fully to Regional Manager, Box No. AG-21, Chelsea—Standard, Chelsea, Mich. 11

WANT ADS

FOR SALE—Ford transmission, 4-speed. Call 475-8120. 5tf

CLOGGED

SEWER

Reynolds Sewer Service

No Clean Sewers Without Digging  
Drains Cleaned Electrically  
FREE ESTIMATES  
2-YEAR GUARANTEE  
Phone Ann Arbor NO 2-5577  
Sewer Cleaning Is Our Business—  
Not a Side-Line 38tf

REAL ESTATE

Do you want a home or cottage on a lake, a farm or country home, a building site? We have them.

Eugene R. Young, Broker

Phone 878-3782  
Mary Allen, 879-3828  
Virginia Visel, 426-4589 30tf

BOARDING, trimming, training. Town and Country Kennels, Jackson Rd. at Baker, NO 3-7200. 7tf

FOR SALE—John Deere 15-horse grain drill with hydraulic lift. Very clean. Ford tractor, 3-point hitch, weed chopper. 475-2879. 12

Acclimated to Country Living

U-M faculty couple wish to rent country home with surrounding space (preferably enough for horse). Need January 1. Within 25 miles of Ann Arbor. Call 764-3492. 8tf

AUCTIONEER

HOUSEHOLD - ANTIQUE  
MISCELLANEOUS  
No Sale Too Small  
— BONDED —  
— TRAINED AUCTIONEER —  
**LORN FLETCHER**  
Phone 517 - 851-8830  
Stockbridge 12

SUMMER SALE!

Grower's clearance of evergreens and shade trees.  
MICHIGAN - HARDY  
HIGHEST QUALITY  
We dig or you dig and save more.  
**Mason's Nursery**  
8794 Monroe St., Macon Rd.  
1/2 mile south of cemetery  
Saline HA 9-5034 37

A-1 USED CARS

Demos  
1969 Ford LTD 4-Dr. Sedan  
1969 Ford LTD 2-Dr. Hardtop  
'69 Fairlane 500 GT 2-Dr. Hardtop, V-8 Stand. Transmission

Driver Training Car

'67 Toyota 4-Dr. \$995  
'68 Mustang 2-Dr. Hardtop \$1395  
'66 Rambler 4-Dr. \$995  
'65 Galaxie 500 4-Dr. \$1195  
'65 Ford LTD 4-Dr. Hardtop \$1395  
'65 Ford 2-Dr. \$995  
'64 Chevelle 2-Dr. \$795  
'64 Ford 4-Dr. \$695  
'64 Ford Convertible \$995  
'63 Chev. 4-Dr. \$595  
'62 Ford 2-Dr. \$395

Trucks

'66 Ford 1/2 Ton \$1395  
'65 Ford 1/2 Ton \$1095  
'64 Dodge \$895  
'62 Chev 1/2 Ton \$395

BEST SELECTION IN TOWN

PALMER FORD

Phone GR 5-8286  
Open Mon., Wed. & Thur. 9:00  
11tf

Southside Realty

NEIL KALMBACH, Broker  
Phone 1-517-522-8469  
JOHN PIERSON, Salesman  
479-5881

Lake property for sale 9tf

TRAVEL TRAILERS at discount prices. Motor homes, pick-up campers—sales and rentals. Don's Trailer Sales, 7100 Jackson Rd., Ann Arbor. Phone 662-8286. 8tf

TRAP SHOOT

Every Sunday  
Sept. 7 - Oct. 12  
CHELSEA ROD &  
GUN CLUB  
10 a.m. to 1 p.m. 16

"Guess who learned to use the electric can opener we got in the Standard Want Ads?"

WANT ADS

SUMMER SALE!

Grower's clearance of evergreens and shade trees. Michigan-hardy, highest quality. We dig or you dig and save more.

Mason's Nursery

8794 Monroe St., Macon Rd.  
1/2 mile south of cemetery  
Saline HA 9-5034 10tf

WORK SHOE

Famous Red Wing Brand  
\$12.95 to \$24.95

Foster's Men's Wear

4" ..... \$100.00  
26" ..... \$179.00 and up

Shell Oil Co.

Has openings for pipeline maintenance personnel. Excellent employee benefits. Apply 4075 Fletcher Rd., Manchester. 428-5181.

An equal opportunity employer. 11

FOR SALE by owner, home in country, on 3 1/2 acres. Newly remodeled kitchen, carpeted family, living and dining rooms, two bedrooms, attached garage. Fruit trees, shrubs and flowers. Dexter schools. Phone 426-4150. 8tf

16 HOLSTEIN dairy cows for sale. Call 426-8119 or 426-4724. 11

FOR SALE—Lightweight 2-wheel trailer with box. Ph. 475-8125. 12

Store-wide Summer Clearance

Sunday, Sept. 7th  
through Sunday, Sept. 14th

ANTIQUES, GIFTS N' THINGS

Don't miss the last two  
SUNDAY FLEA MARKETS  
Sept. 7th and Sept. 14th

Weller's SAULK TRAIL INN

555 W. Michigan, Saline  
(Just west of dam) 12

PRODUCTION and

ASSEMBLY WORKERS

Liberal employee benefits.

APPLY

**S. M. C.**  
800 Junction  
(Off Sheldon Rd.)  
Plymouth, Mich. 12

Everybody's Happy...

"Smiling Service" works two ways here. Try it and see!

You'll leave us smiling with satisfaction in our friendly, heads-up service. We'll be smiling with satisfaction in a new friend made.

PURE OIL PRODUCTS

JIM'S PURE SERVICE

Tires — Batteries — Tune-Ups — Brake Service — Wheel Alignment  
PHONE 479-3541 16

WANT ADS

ALTO SAX

For sale—Martin B-flat, \$100 cash or \$120 terms. 475-7235. 51tf

Go-Mix Fuel

For All 2-Cycle Engines

White Gas

Available at

Gateway Sports Centre, Inc.

LOTS FOR SALE—Reasonably priced. Lake access. 479-5338. 11

REAL ESTATE FOR SALE

1 1/2 ACRE building site 2 miles east on Old US-12.

HOME FOR SALE—7 rooms and bath, full basement, 2-car garage, plus workshop.

FOR RENT—2-bedroom in country, all modern, on 5 acres.

Kern Real Estate

Phone 475-8568

CHEVROLET '63 Impala 2-door hard-top. Automatic, power steering, radio and heater, new tires, shocks and exhaust system. \$650 or best offer. Also Conn 72-11 trombone, new, \$250. Ph. 475-8356. 12

BEAUTIFUL year-round 2-bedroom home. Living room, full bath and modern kitchen on 1st floor; walk-out basement finished into a recreation and downstairs kitchen. Lot size 80x100. Lake privilege with private dock. Asking \$15,300, 1013 Sugar Leaf Lake. Phone Detroit LA 6-9893. 12

EXPERIENCED PAINTER looking for part-time work. Very reasonable, interior and exterior, free estimates. Ph. 475-1078. 11

WANTED—Full-time daytime dishwasher. Part-time, night kitchen help. Waitresses, prefer 18 or over, days and nights. Apply Paul Bunyan Restaurant. 11

'65 FALCON, good condition, with snow tires, \$300. 475-7455. 11tf

WANTED—Hay rack feeder to accommodate 8-12 sheep. size 6 1/2. Jack McClellan, GR 9-5051. 11

FOR SALE—Trailer, almost new. 475-7544 or 475-8717. 12

APARTMENTS now renting, street level, 2-bedroom, carpeted, air conditioned. Heat, water, stove and refrigerator furnished. Laundry facilities and private storage areas. 475-7180 for appointment. 11tf

FOOTBALL SHOES for sale, size 6 1/2. Jack McClellan, GR 9-5051. 11

WANTED—7th grade English Lit. 7th grade Grammar. Phone 475-8761. 11

FOR SALE—Oil space heater, 250-gallon oil barrel, 6-in-1 dog kennel cage. Call Saline 429-4535 or Chelsea 475-7022 between 1 and 8 p.m. 11

CAR RENTAL by the day, week-end, week or month. Full insurance coverage, low rates. Call Lyle Christwell at Palmer Motor Sales, GR 5-3271. 12

NIGHT COOK WANTED—Year-round job, paid vacation. Family man only. Top pay for fast, clean cook. See Mr. Goldmann in person, P. J.'s Restaurant, 380 S. State St., Ann Arbor. 8tf

For the best coverage you can get in top rated insurance Co's.

See  
**MARTIN E. MILLER**  
Home Owners, Farm, Car, Trailer, Cottage, Business & Personal  
655 McKinley St. GR 5-8181  
Local Representative for  
Harry Lee French, Inc.  
Your Independent Agents. 44tf

Formal Wear

RENTAL SERVICE  
Prom - Weddings - Special Events  
6 different colors.

Foster's Men's Wear

4" ..... \$100.00  
26" ..... \$179.00 and up

WANT ADS

**AIRLESS SPRAY PAINTING**—Interior and exterior. Pinckney, 878-3246. 25tf

I WISH to baby-sit in my home. Phone 475-8101. 42tf

G. G. HOPPER

Building Contractors  
Phone GR 5-5581  
Gregory 498-2148 40tf

WANTED—Standing timber. Dimension Hardwood Lumber Co. Mike Jeffrey, 517-548-0819, Milford. 12

WANTED—Mercury 20 h.p. outboard motor with throttle control. Phone 426-9557 or NO 3-8229. 10tf

HOUSE WANTED—2 or 3-bedroom on land contract with low down payment. Willing to make repairs. Area resident for 30 years. Good job. Phone Ann Arbor 971-4316. 8tf

FOR SALE—Remodeled 3-bedroom 1 1/2 bath country home. 2 1/2 acres, new barn. On Chelsea-Dexter Rd. For appointment call Saline 429-4535 or Chelsea 475-7022 between 1 and 8 p.m. 11

1-ACRE and 10-acre land parcels for sale. Some lake-front property between Dexter and Ann Arbor. Low down payment. Ph. 475-8879. 11

BASS GUITAR and amplifier. Slightly used. \$275. 475-2897. 11

TRAP SHOOT

Every Sunday  
Sept. 7 - Oct. 12  
CHELSEA ROD &  
GUN CLUB  
10 a.m. to 1 p.m. 16

Chelsea Community

Fair Premium Winners

Must call to collect by Sept. 8 or forfeit. Call John Weinitz, 80 Board Treasurer, 520 Howard Rd., Chelsea, phone 475-4431, before coming to collect. 14

REAL ESTATE FOR SALE

1 1/2 ACRE building site 2 miles east on Old US-12.

HOME FOR SALE—7 rooms and bath, full basement, 2-car garage, plus workshop.

FOR RENT—2-bedroom in country, all modern, on 5 acres.

Kern Real Estate

Phone 475-8568

CHEVROLET '63 Impala 2-door hard-top. Automatic, power steering, radio and heater, new tires, shocks and exhaust system. \$650 or best offer. Also Conn 72-11 trombone, new, \$250. Ph. 475-8356. 12

BEAUTIFUL year-round 2-bedroom home. Living room, full bath and modern kitchen on 1st floor; walk-out basement finished into a recreation and downstairs kitchen. Lot size 80x100. Lake privilege with private dock. Asking \$15,300, 1013 Sugar Leaf Lake. Phone Detroit LA 6-9893. 12

EXPERIENCED PAINTER looking for part-time work. Very reasonable, interior and exterior, free estimates. Ph. 475-1078. 11

WANTED—Full-time daytime dishwasher. Part-time, night kitchen help. Waitresses, prefer 18 or over, days and nights. Apply Paul Bunyan Restaurant. 11

'65 FALCON, good condition, with snow tires, \$300. 475-7455. 11tf

WANTED—Hay rack feeder to accommodate 8-12 sheep. size 6 1/2. Jack McClellan, GR 9-5051. 11

FOR SALE—Trailer, almost new. 475-7544 or 475-8717. 12

APARTMENTS now renting, street level, 2-bedroom, carpeted, air conditioned. Heat, water, stove and refrigerator furnished. Laundry facilities and private storage areas. 475-7180 for appointment. 11tf

FOOTBALL SHOES for sale, size 6 1/2. Jack McClellan, GR 9-5051. 11

WANTED—7th grade English Lit. 7th grade Grammar. Phone 475-8761. 11

FOR SALE—Oil space heater, 250-gallon oil barrel, 6-in-1 dog kennel cage. Call Saline 429-4535 or Chelsea 475-7022 between 1 and 8 p.m. 11

CAR RENTAL by the day, week-end, week or month. Full insurance coverage, low rates. Call Lyle Christwell at Palmer Motor Sales, GR 5-3271. 12

NIGHT COOK WANTED—Year-round job, paid vacation. Family man only. Top pay for fast, clean cook. See Mr. Goldmann in person, P. J.'s Restaurant, 380 S. State St., Ann Arbor. 8tf

For the best coverage you can get in top rated insurance Co's.

See  
**MARTIN E. MILLER**  
Home Owners, Farm, Car, Trailer, Cottage, Business & Personal  
655 McKinley St. GR 5-8181  
Local Representative for  
Harry Lee French, Inc.  
Your Independent Agents. 44tf

Formal Wear

RENTAL SERVICE  
Prom - Weddings - Special Events  
6 different colors.

Foster's Men's Wear

4" ..... \$100.00  
26" ..... \$179.00 and up

WANT ADS

**CAR & TRUCK LEASING.** For details, Lyle Christwell at Palmer Motor Sales, GR 5-3271. 49tf

LOST—Irish Setter lost in vicinity of Trinkle Rd. and N. Lima Center Rd., Friday, Aug. 30. Call 475-2805. 11

INVITATION to bid for lobby modernization at U.S. Post Office, Chelsea, Michigan. (GS-05BC-8329). Estimated cost is under \$200,000. Bids publicly opened at 2:00 p.m. CDT September 20, 1968 in Room 1204 U.S. Chgo. and Fed. Bldg., Chicago, Ill. Drawings and Specifications including bidding documents now available from General Services Administration, 219 So. Dearborn Street, Chicago, Ill. 60604. Phone: 312 - 353-5893 - Ext. 11

HOUSE WANTED—2 or 3-bedroom on land contract with low down payment. Willing to make repairs. Area resident for 30 years. Good job. Phone Ann Arbor 971-4316. 8tf

FOR SALE—Remodeled 3-bedroom 1 1/2 bath country home. 2 1/2 acres, new barn. On Chelsea-Dexter Rd. For appointment call Saline 429-4535 or Chelsea 475-7022 between 1 and 8 p.m. 11

1-ACRE and 10-acre land parcels for sale. Some lake-front







## Community Calendar

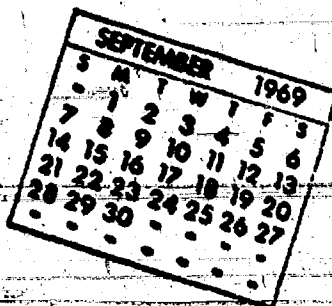

Jerusalem Farm Bureau Thursday, Sept. 11, 8:30 p.m., home of Mrs. and Mrs. Walter Wolfgang.

Spaulding For children Auxiliary, Monday, Sept. 8, 8 p.m., at the farm, 3680 Waltrous Rd. Guest night, all members urged to bring guest. Public invited. Mrs. Kay Donley guest speaker.

Chelsea Suburbettes, Thursday, Sept. 18, 8 p.m., home of Mrs. Earl Kuhl. Bring small paint brush and wear old clothes.

Chelsea Rebekah Lodge 130, Sept. 16 at 8 p.m. at the hall. All

Senior Citizens, Korner House, Social Party, Sept. 4, 7:30 p.m., Hostesses, Mrs. Margaret Dietle and Mrs. A. Doren.

Regular meeting of Herbert J. McKune Post No. 31 Thursday, Sept. 4, at 8 p.m., Legion Home. Charter presentation at this meeting for the Boy Scouts of Troop 420.

The outside of the Legion Home is being painted at the present time by the members. Volunteer help is also needed for cutting the grass. A work bee will be set up at Thursday's meeting.

Rachel Chapter of the Congregational church, Wednesday, Sept. 10, 1 p.m. at home of Mrs. Lewis Bernath.

Esther Chapter of the Congregational church, Sept. 11, 8 p.m. at church. Please make an effort to attend, plans to be made for "happening" to be held Sept. 27.

Limaners Sept. 4, 12:30 p.m. at the home of Mrs. Fred Kennedy.

The next American Red Cross Blood Cling Mobil unit will be in Chelsea Jan. 16, 1970.

Requests for information and applications for the fall term of Chelsea Co-Op Nursery School should be directed to Mrs. David Martin, 475-7106 or Mrs. Dennis Mull, 426-4426.

Community Chest will not hold regular August meeting. Next meeting will be Sept. 17.

American Legion and Auxiliary hospital equipment available by contacting either Mr. or Mrs. Eugene Martin, at 475-5867 after 4 p.m.

Inquiries regarding the Chelsea blood bank may be directed to Harold Jones at Cavanaugh Lake in the event that Mrs. Dudley Holmes is unavailable.

VFW Auxiliary, regular business meeting, Monday, Sept. 8, 8 p.m. at Rebekah Hall.

Kinder Club, Tuesday, Sept. 9, home of Mrs. Donald Doll, 8 p.m. Casual dress, money maker and fun night.

Fair Board meeting, Wednesday, Sept. 10; all committee chairmen asked to attend.

Woman's Club, Tuesday, Sept. 9, home of Mrs. Richard Schmidt, North Lake; picnic time, 6:30 p.m.

Suburban Mother's Child Study Club, Tuesday, Sept. 9, at home of Mrs. Donald McKinley, 7 p.m. Potluck.

Lima Center Extension Study Group, Wednesday, Sept. 10, 10:30 a.m., at the home of Mrs. Lyman Adams, 114 N. East St.

Association for Children With Social and Learning Difficulties invites both parents and professionals to its first meeting of the year Thursday, Sept. 11, 8 p.m. at Liberty, Ann Arbor. The group, organized county-wide last year, is concerned with children with academic and/or behavioral problems not only in special education but also in the regular classroom. Dr. Percy Bates of the special education department of the School of Education will explain the group's pilot project, an individualized tutoring project using university students. There will be time to get acquainted over coffee and to explore the special interests of the group. For information call Mrs. Ralston Schultz, 685-4338.

Modern Mothers Child Study potluck supper, 6:30 p.m., Tuesday, Sept. 9, home of Mrs. Donald Kvarnberg. Bring dish to pass and table service, picnic style. Prospective members welcome.

Chelsea Community Farm Bureau first fall meeting at Sylvan Town Hall, Thursday, Sept. 11 at 8 p.m. Hosts will be the John Cooks and George Brettschneiders.

## BIRTHS

A son, Kevin Jon, Friday, Aug. 22, at St. Joseph Mercy Hospital, Ann Arbor, to Mr. and Mrs. Fred John Schaff, 622 S. Main St. Grandparents are Mr. and Mrs. Fred John Schaff of Sibley Rd. and Mr. and Mrs. Raymond Canine of N. Main St.

A daughter, Tammy Marie, to Mr. and Mrs. John Erskine, 103½ W. Middle St.

A son, Edward Mark, Monday, Sept. 1, to Mr. and Mrs. Andrew Fleischmann.

Subscribe today to The Standard!



RESERVE CHAMPION: Don Trinkle, of 9631 Trinkle Rd., shows his reserve Grand Champion steer, purchased by Gene Shoemaker for Stop & Shop at 50 cents per pound. The animal weighed 885 pounds. It was included in the Community Fair fat stock sale.

## Fair Board Reports New Attendance Records Set

Over 20,000 people attended the Chelsea Community Fair this year, and bravely sought parking spots, scrambled through crowds to ride on the Ingalls Co. amusements, spent hours watching parades and looking at exhibits, and, in general, enjoying what has been termed the best Community Fair Chelsea's had.

Over 1,000 season passes were sold, with nearly 500 sold on the first day. \$48,000 was the total of the gate tickets, according to Lynn Kern of the Fair Board.

One highlight of the Fair was the mammoth parade held Saturday at 1 p.m. Fifteen floats were entered this year, with the eight queen contestants riding on them.

Floats were judged in two categories, the adult division, and the youth and school organizations division. Winners in the first division were Chelsea Jaycees in first place, Spaulding for Children in second, and the American Legion in third. Second division winners were the Gingham Belles 4-H Club in first place, with the Wide Awake 4-H Club in second, and the Junior class in third.

Special awards were presented by the Chelsea Fire Department this year, with one in each division. Firemen's Award winners were Chelsea Kiwanis Club in the adult division, and the Freshman class in the other.

Judging the floats were Carl Heldt, director of the Washtenaw County Council of Veterans, Fred Schmidt, Assistant Fire Chief of

Ann Arbor, and Winnie Bicken, owner and director of the Clear Lake Camp.

Mrs. Fred Klink, who handled the Fairground Café, said that they had a tremendous turnout of customers every day of the Fair, but that she had all the help she could possibly have needed with volunteers from the community.

The Fair Board apparently chose four good days for the activities, last weekend being the first weekend in weeks that the area has had no rain. Four beautiful days and evenings made up the weather situation for the Fair.

Ingalls Amusement Co. reported a record attendance and total profit, with the Fair Board receiving 20 percent of the money taken in on the rides. It was reported that on the first day, the amusement company made nearly \$5,000 on rides and concessions.

## Fishing Violations Heard in Court

Three men appeared before Judge Patrick J. Conlin at the Chelsea Court last week on charges of fishing violations.

Carl W. Schenarly, 81, 1950 Waters Rd., Ann Arbor, appeared with his third offense for catching over the limit of blue gills. He was apprehended with 48 fish, and the limit is 24. He was fined \$1 per fish, and fines and costs, totaling \$71.

Charles E. Willoughby, 52, 800 Glazier Rd., pleaded guilty to using a fish trap in Glacier Lake. He was assessed \$11 fines and costs. Jonathan D. Cook, 27, Ann Arbor, pleaded guilty to fishing without a license, and was assessed \$11 fines and costs.

The crowning of Queen Jane Mann, and the garden tractor pulling contest wound up the Fair proceedings on Saturday night.

Police Chief Meranuck reported that there were no serious incidents reported during the entire duration of the Fair. He attributed this to the fine help offered by the Auxiliary policemen, and the good crowd.

"It was certainly a big crowd, but a good and calm crowd at the same time," he said.

Results of the tractor pulling contests, horse shows, and other activities, along with the premium list are published throughout this week's Standard.

## JV Gridders To Open Season At Stockbridge

Chelsea High school's Junior Varsity football team is preparing for a strong season with four home games scheduled and four games away.

Their first game is with Stockbridge, at Stockbridge, beginning at 1:30 p.m. Following the Stockbridge game they will return to the regular game time of 7 p.m. Head coach is Jon Schaffner, with Tom Morrison as Junior Varsity assistant, and James Tallman as Freshman coach.

Games are scheduled as follows: Sept. 13, Stockbridge, away; Sept. 18, Dundee, away; Sept. 25, Novi, home; Oct. 2, Milan, home; Oct. 9, Lincoln, away; Oct. 16, South Lyon, home; Oct. 23, Saline, away; and Oct. 30, Dexter, home.

## Varsity Team To Scrimmage At Tecumseh

Four home games and five away games are in store for Chelsea High's Bulldogs on the gridiron this fall, beginning with a home game Friday, Sept. 12, with kickoff at 7:30 p.m.

The varsity schedule involves six conference games, with Dundee, Milan, Lincoln, South Lyon, Saline, and Dexter, and three out of conference games with Stockbridge, Novi, and Erie-Mason.

The Stockbridge game will be the first of the season, Sept. 12, and the game with Lincoln on Oct. 10 will be Homecoming.

The team is looking forward to a good season, with 13 returning lettermen at the helm. Co-captains of the team are lettermen Richard Bollinger and Tim Colvin. Both played guard positions last year.

Also returning are lettermen Karston Kargel at tackle, three ends, Len Kozma, Glen Wilkerson, John Porter, defensive tackle Dennis Brown, and center Dave Bust.

In the backfield there will be five more returning lettermen, including Dave Conklin at quarterback, fullback Tim Orbring, and halfbacks Jim Wojcicki, Steve Thompson, and Art Farley.

Head coach is Phil Bareis, with Bob Pursel and Richard Bareis as varsity assistants.

There will be three seniors out for the first time, and Coach Bareis expects them to do well. There are Paul Wenk at fullback, Norville Menge at center, and a transfer student from Willow Run, Keith Guster, along with a strong team of boys from last year's junior-varsity league.

Tomorrow the team will go to Tecumseh for a three-way scrimmage with Tecumseh, Brighton, and Michigan Center.

Also preparing for the first game of the season is the Varsity Cheerleading squad, composed of Laurie Lancaster, Kathy Leach, Joan Schmidt, Heidi Sprague, Becky Taylor, and Joan Yokum. Games are scheduled for Friday evenings, all beginning at 7:30 p.m. Scheduled games are as follows: Sept. 12, Stockbridge, here; Sept. 19, Dundee, here; Sept. 26, Novi, there; Oct. 3, Milan, there; Oct. 10, Lincoln, here; Oct. 17, South Lyon, there; Oct. 24, Saline, here; Oct. 31, Dexter, there; and Nov. 7, Erie-Mason, there.

Mrs. Raymond Clark is a patient at St. Joseph Mercy Hospital, Room 732, bed 1.

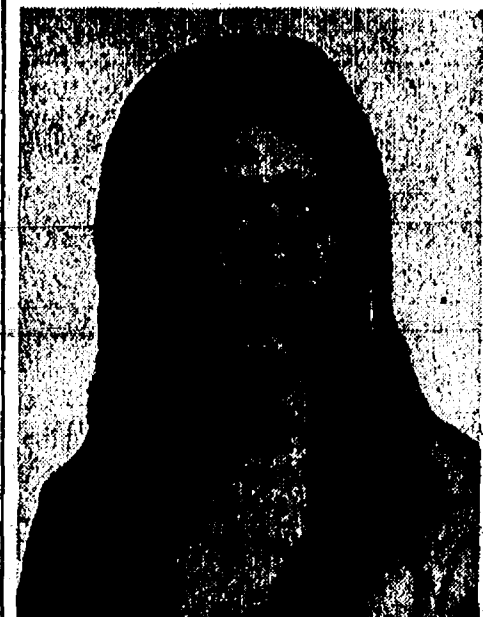

JANET SCHNEIDER, 219 Railroad, will be leaving to visit her brother, Douglas, in India, Sept. 5. He is an agricultural missionary for the United Church of Christ. Janet's address, while in India, will be Bhawanipatna, Kalhandi District, Orissa, India. She will be there for three months or more.

## WCC EXTENSION CLASS

A Washtenaw Community College extension class will be offered in English 160: Introduction to Literature, Poetry and Drama, from 8:30 to 9:30 p.m., Monday evenings at Chelsea High school. This will be a three-hour transfer college credit class.

Prospective students may contact the registrar's office on the WCC campus.

Sensible query: "If you are so smart, why aren't you rich?"

## Fair Queen...

(Continued from page one) charms from the Fair Board, wore corsages donated by Chelsea Greenhouse. Sarah Lindauer wore a corsage, and the corsages and boutonnieres for the queen and emcee were also donated by the greenhouse.

Chelsea greenhouse also donated the long stemmed bouquet of roses awarded to the winner and large arrangements for the stage.

The pageant began with the rival of CKLW's "Good Guy" Martin, who arrived by helicopter just in time for the contest.

After the candidates were seated and introduced on stage, talent presentations were going ranging from a fiery baton twirling to a piano solo. Each was then asked to pick a word from a bowl and was to define, explain it in her own words, and being interviewed by Hal Mar.

During the judges' deliberations, Mrs. Thomas Thaler, Chelsea High Auxiliary president, was introduced to thank those who had with the pageant and to introduce Mrs. Michael Eubank, pageant committee chairman, who had the emcee and her committee.

## GLARING

The faults of others are headlights on an automobile. Only seem more glaring than own.

## HIGH GOLD

The dome of Colorado's Capitol in Denver is covered with 250 gold weighing 250 ounces.

# ASSEMBLERS PRODUCTION MACHINE OPERATORS

No experience necessary.

## HYDRA-MATIC

Division of General Motors Corp.

**Employment Office Open**

**7:30 a.m. to 4:00 p.m.**

**Monday through Saturday.**

Located off I-94 Expressway  
adjacent to Willow Run Airport  
YPSILANTI, MICHIGAN

An Equal Opportunity Employer.

# Check Our Prices on HOME FREEZERS and STEER CLUB BEEF

We purchased several top quality steers shown at the Chelsea Community Fair which we are now processing and offering to our customers on a first-come first-served basis.

Open Friday until 9 p.m. Close Saturday at 4 p.m.

## FRIGID PRODUCTS

LLOYD R. HEYDLAUFF

113 N. Main St., Chelsea Phone GR 9-6651

# SALE

We have temporarily MOVED  
into our new store addition and  
are offering our entire  
"DISPLAY" KITCHEN CABINETS  
and  
"DISPLAY" FORMICA TOPS  
at  
**50% Discount**  
BUY ONE OR BUY THE WHOLE DISPLAY  
- ALSO -

- ★ Misfit Doors for as little as \$3.00
- ★ A never used Whirlpool Stainless Steel Drop-In Stove and Oven . . \$165.00
- ★ Misfit Aluminum Storms . . \$5.00

## CHELSEA LUMBER CO.

DIAL GR 5-3391

# Gambles

New Permanent Press Cycles  
Plus Cold Water Washing!

18-POUND CAPACITY	POWER DRAIN	DRIES ALL FABRICS	18-POUND CAPACITY
5-WAY WASHING ACTION	LARGEST LINT FILTER	UP FRONT LINT FILTER	FLO-THRU DRYING
BLEACH DISPENSER	VIBRATION FREE	AIR FLUFF CYCLE	SAFETY DOOR SWITCH

**WASH AND DRY A HUGE 18-LB. LOAD!**

## CORONADO 'COUNTRESS' TWINS

**CORONADO 'Countess' WASHER**

All the features above plus "programmed washing"—choose 1 of 6 buttons and the temperature, speed, time and cycle are set automatically!

**\$239<sup>95</sup>**

**'Countess' ELECTRIC DRYER**

Beautiful twin to the washer at left! Has the features above plus push-button drying, lighted timer dial, automatic interior light and more. Trade now! 42-1237-47

**\$169<sup>95</sup>**

**CHEST MODEL**

as low as

**\$169<sup>95</sup>**

**UPRIGHT MODEL**

as low as

**\$179<sup>95</sup>**

**5-YEAR \$250 FOOD SPOILAGE Warranty**

**STORES 530 LBS. OF FOOD!**

**CORONADO 15.15 Cu. Ft. CHEST FOOD FREEZER**

**Trade Now & Save at GAMBLES**



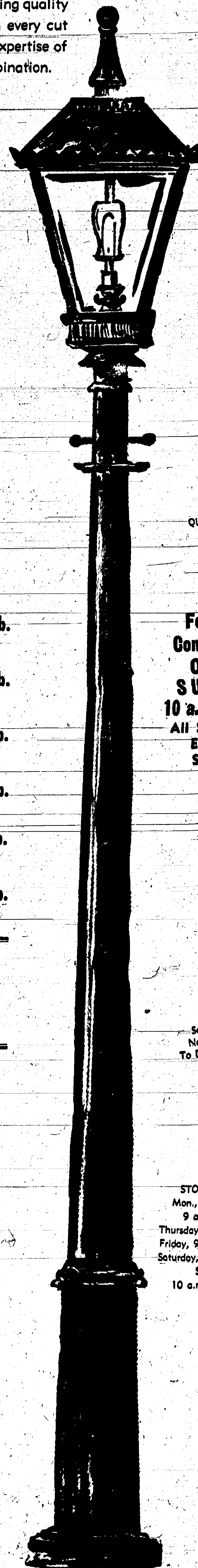

**STORE HOURS:**  
Mon., Tues., Wed.,  
9 a.m.-6 p.m.  
Thursday, 9 a.m.-9 p.m.  
Friday, 9 a.m. - 9 p.m.  
Saturday, 8 a.m. - 9 p.m.  
Sunday,  
10 a.m. to 6 p.m.





## CROSSWORD PUZZLE

**Dr. J. L. Flinn**
**Dr. G. N. Koffman**

## LEARN HOW TO WALK, IT'S HEALTHFUL EXERCISE

This would be a happier world if more people as much attention and effort to learning how properly as they do to learning how to dance. Most people never are taught how to walk. It one of those accomplishments they pick up by menting and by imitating others; usually those lacking in grace, poise and rhythm. There persons who have given the matter enough thought what the best walking form is or how to know.

Walking is a healthful exercise, and is such portant part of our existence that we wonder at hazard acquirement. Adults frequently develop walking habits, due to postural defects and inequalities. People should have an annual check their spine, which forms the foundation of the. They need this as much as they need annual eye examinations.

Chiropractic fills a definite need, for it is done with the correction of postural defects that many of our physical troubles and ungainly habits.

**DR. J. L. FLINN**  
CHIROPRACTIC PHYSICIAN  
138 E. Middle St.  
Chelsea, Mich.

**DR. G. N. KOFFMAN**  
CHIROPRACTIC PHYSICIAN  
138 E. Middle St.  
Chelsea, Mich.

**DR. FLINN**  
**CHELSEA OFFICE HOURS**  
**MONDAY AND WEDNESDAY**  
9:30 a.m. - 12:30 p.m.  
1:30 p.m. - 7:00 p.m.  
**TUESDAY AND THURSDAY**  
8:00 a.m. - 10:50 a.m.  
**FRIDAY**  
9:30 a.m. - 12:30 p.m.  
1:30 p.m. - 8:00 p.m.

**DR. KOFFMAN**  
**CHELSEA**  
**OFFICE HOURS**  
**TUESDAY AND THURSDAY**  
11:00 a.m. - 7:00 p.m.  
**SATURDAY**  
9:00 a.m. - 2:30 p.m.

**Hours by Appointment**



SEPTEMBER  
 PUZZLE  
 Last Win  
 32. Vain  
 34. Faint  
 36. Faint  
 38. Faint  
 40. Faint  
 42. Faint  
 44. Faint  
 46. Faint  
 48. Faint  
 50. Faint  
 52. Faint  
 54. Faint  
 56. Faint  
 58. Faint  
 60. Faint  
 62. Faint  
 64. Faint  
 66. Faint  
 68. Faint  
 70. Faint  
 72. Faint  
 74. Faint  
 76. Faint  
 78. Faint  
 80. Faint  
 82. Faint  
 84. Faint  
 86. Faint  
 88. Faint  
 90. Faint  
 92. Faint  
 94. Faint  
 96. Faint  
 98. Faint  
 100. Faint  
 102. Faint  
 104. Faint  
 106. Faint  
 108. Faint  
 110. Faint  
 112. Faint  
 114. Faint  
 116. Faint  
 118. Faint  
 120. Faint  
 122. Faint  
 124. Faint  
 126. Faint  
 128. Faint  
 130. Faint  
 132. Faint  
 134. Faint  
 136. Faint  
 138. Faint  
 140. Faint  
 142. Faint  
 144. Faint  
 146. Faint  
 148. Faint  
 150. Faint  
 152. Faint  
 154. Faint  
 156. Faint  
 158. Faint  
 160. Faint  
 162. Faint  
 164. Faint  
 166. Faint  
 168. Faint  
 170. Faint  
 172. Faint  
 174. Faint  
 176. Faint  
 178. Faint  
 180. Faint  
 182. Faint  
 184. Faint  
 186. Faint  
 188. Faint  
 190. Faint  
 192. Faint  
 194. Faint  
 196. Faint  
 198. Faint  
 200. Faint  
 202. Faint  
 204. Faint  
 206. Faint  
 208. Faint  
 210. Faint  
 212. Faint  
 214. Faint  
 216. Faint  
 218. Faint  
 220. Faint  
 222. Faint  
 224. Faint  
 226. Faint  
 228. Faint  
 230. Faint  
 232. Faint  
 234. Faint  
 236. Faint  
 238. Faint  
 240. Faint  
 242. Faint  
 244. Faint  
 246. Faint  
 248. Faint  
 250. Faint  
 252. Faint  
 254. Faint  
 256. Faint  
 258. Faint  
 260. Faint  
 262. Faint  
 264. Faint  
 266. Faint  
 268. Faint  
 270. Faint  
 272. Faint  
 274. Faint  
 276. Faint  
 278. Faint  
 280. Faint  
 282. Faint  
 284. Faint  
 286. Faint  
 288. Faint  
 290. Faint  
 292. Faint  
 294. Faint  
 296. Faint  
 298. Faint  
 300. Faint  
 302. Faint  
 304. Faint  
 306. Faint  
 308. Faint  
 310. Faint  
 312. Faint  
 314. Faint  
 316. Faint  
 318. Faint  
 320. Faint  
 322. Faint  
 324. Faint  
 326. Faint  
 328. Faint  
 330. Faint  
 332. Faint  
 334. Faint  
 336. Faint  
 338. Faint  
 340. Faint  
 342. Faint  
 344. Faint  
 346. Faint  
 348. Faint  
 350. Faint  
 352. Faint  
 354. Faint  
 356. Faint  
 358. Faint  
 360. Faint  
 362. Faint  
 364. Faint  
 366. Faint  
 368. Faint  
 370. Faint  
 372. Faint  
 374. Faint  
 376. Faint  
 378. Faint  
 380. Faint  
 382. Faint  
 384. Faint  
 386. Faint  
 388. Faint  
 390. Faint  
 392. Faint  
 394. Faint  
 396. Faint  
 398. Faint  
 400. Faint  
 402. Faint  
 404. Faint  
 406. Faint  
 408. Faint  
 410. Faint  
 412. Faint  
 414. Faint  
 416. Faint  
 418. Faint  
 420. Faint  
 422. Faint  
 424. Faint  
 426. Faint  
 428. Faint  
 430. Faint  
 432. Faint  
 434. Faint  
 436. Faint  
 438. Faint  
 440. Faint  
 442. Faint  
 444. Faint  
 446. Faint  
 448. Faint  
 450. Faint  
 452. Faint  
 454. Faint  
 456. Faint  
 458. Faint  
 460. Faint  
 462. Faint  
 464. Faint  
 466. Faint  
 468. Faint  
 470. Faint  
 472. Faint  
 474. Faint  
 476. Faint  
 478. Faint  
 480. Faint  
 482. Faint  
 484. Faint  
 486. Faint  
 488. Faint  
 490. Faint  
 492. Faint  
 494. Faint  
 496. Faint  
 498. Faint  
 500. Faint  
 502. Faint  
 504. Faint  
 506. Faint  
 508. Faint  
 510. Faint  
 512. Faint  
 514. Faint  
 516. Faint  
 518. Faint  
 520. Faint  
 522. Faint  
 524. Faint  
 526. Faint  
 528. Faint  
 530. Faint  
 532. Faint  
 534. Faint  
 536. Faint  
 538. Faint  
 540. Faint  
 542. Faint  
 544. Faint  
 546. Faint  
 548. Faint  
 550. Faint  
 552. Faint  
 554. Faint  
 556. Faint  
 558. Faint  
 560. Faint  
 562. Faint  
 564. Faint  
 566. Faint  
 568. Faint  
 570. Faint  
 572. Faint  
 574. Faint  
 576. Faint  
 578. Faint  
 580. Faint  
 582. Faint  
 584. Faint  
 586. Faint  
 588. Faint  
 590. Faint  
 592. Faint  
 594. Faint  
 596. Faint  
 598. Faint  
 600. Faint  
 602. Faint  
 604. Faint  
 606. Faint  
 608. Faint  
 610. Faint  
 612. Faint  
 614. Faint  
 616. Faint  
 618. Faint  
 620. Faint  
 622. Faint  
 624. Faint  
 626. Faint  
 628. Faint  
 630. Faint  
 632. Faint  
 634. Faint  
 636. Faint  
 638. Faint  
 640. Faint  
 642. Faint  
 644. Faint  
 646. Faint  
 648. Faint  
 650. Faint  
 652. Faint  
 654. Faint  
 656. Faint  
 658. Faint  
 660. Faint  
 662. Faint  
 664. Faint  
 666. Faint  
 668. Faint  
 670. Faint  
 672. Faint  
 674. Faint  
 676. Faint  
 678. Faint  
 680. Faint  
 682. Faint  
 684. Faint  
 686. Faint  
 688. Faint  
 690. Faint  
 692. Faint  
 694. Faint  
 696. Faint  
 698. Faint  
 700. Faint  
 702. Faint  
 704. Faint  
 706. Faint  
 708. Faint  
 710. Faint  
 712. Faint  
 714. Faint  
 716. Faint  
 718. Faint  
 720. Faint  
 722. Faint  
 724. Faint  
 726. Faint  
 728. Faint  
 730. Faint  
 732. Faint  
 734. Faint  
 736. Faint  
 738. Faint  
 740. Faint  
 742. Faint  
 744. Faint  
 746. Faint  
 748. Faint  
 750. Faint  
 752. Faint  
 754. Faint  
 756. Faint  
 758. Faint  
 760. Faint  
 762. Faint  
 764. Faint  
 766. Faint  
 768. Faint  
 770. Faint  
 772. Faint  
 774. Faint  
 776. Faint  
 778. Faint  
 780. Faint  
 782. Faint  
 784. Faint  
 786. Faint  
 788. Faint  
 790. Faint  
 792. Faint  
 794. Faint  
 796. Faint  
 798. Faint  
 800. Faint  
 802. Faint  
 804. Faint  
 806. Faint  
 808. Faint  
 810. Faint  
 812. Faint  
 814. Faint  
 816. Faint  
 818. Faint  
 820. Faint  
 822. Faint  
 824. Faint  
 826. Faint  
 828. Faint  
 830. Faint  
 832. Faint  
 834. Faint  
 836. Faint  
 838. Faint  
 840. Faint  
 842. Faint  
 844. Faint  
 846. Faint  
 848. Faint  
 850. Faint  
 852. Faint  
 854. Faint  
 856. Faint  
 858. Faint  
 860. Faint  
 862. Faint  
 864. Faint  
 866. Faint  
 868. Faint  
 870. Faint  
 872. Faint  
 874. Faint  
 876. Faint  
 878. Faint  
 880. Faint  
 882. Faint  
 884. Faint  
 886. Faint  
 888. Faint  
 890. Faint  
 892. Faint  
 894. Faint  
 896. Faint  
 898. Faint  
 900. Faint  
 902. Faint  
 904. Faint  
 906. Faint  
 908. Faint  
 910. Faint  
 912. Faint  
 914. Faint  
 916. Faint  
 918. Faint  
 920. Faint  
 922. Faint  
 924. Faint  
 926. Faint  
 928. Faint  
 930. Faint  
 932. Faint  
 934. Faint  
 936. Faint  
 938. Faint  
 940. Faint  
 942. Faint  
 944. Faint  
 946. Faint  
 948. Faint  
 950. Faint  
 952. Faint  
 954. Faint  
 956. Faint  
 958. Faint  
 960. Faint  
 962. Faint  
 964. Faint  
 966. Faint  
 968. Faint  
 970. Faint  
 972. Faint  
 974. Faint  
 976. Faint  
 978. Faint  
 980. Faint  
 982. Faint  
 984. Faint  
 986. Faint  
 988. Faint  
 990. Faint  
 992. Faint  
 994. Faint  
 996. Faint  
 998. Faint  
 1000. Faint

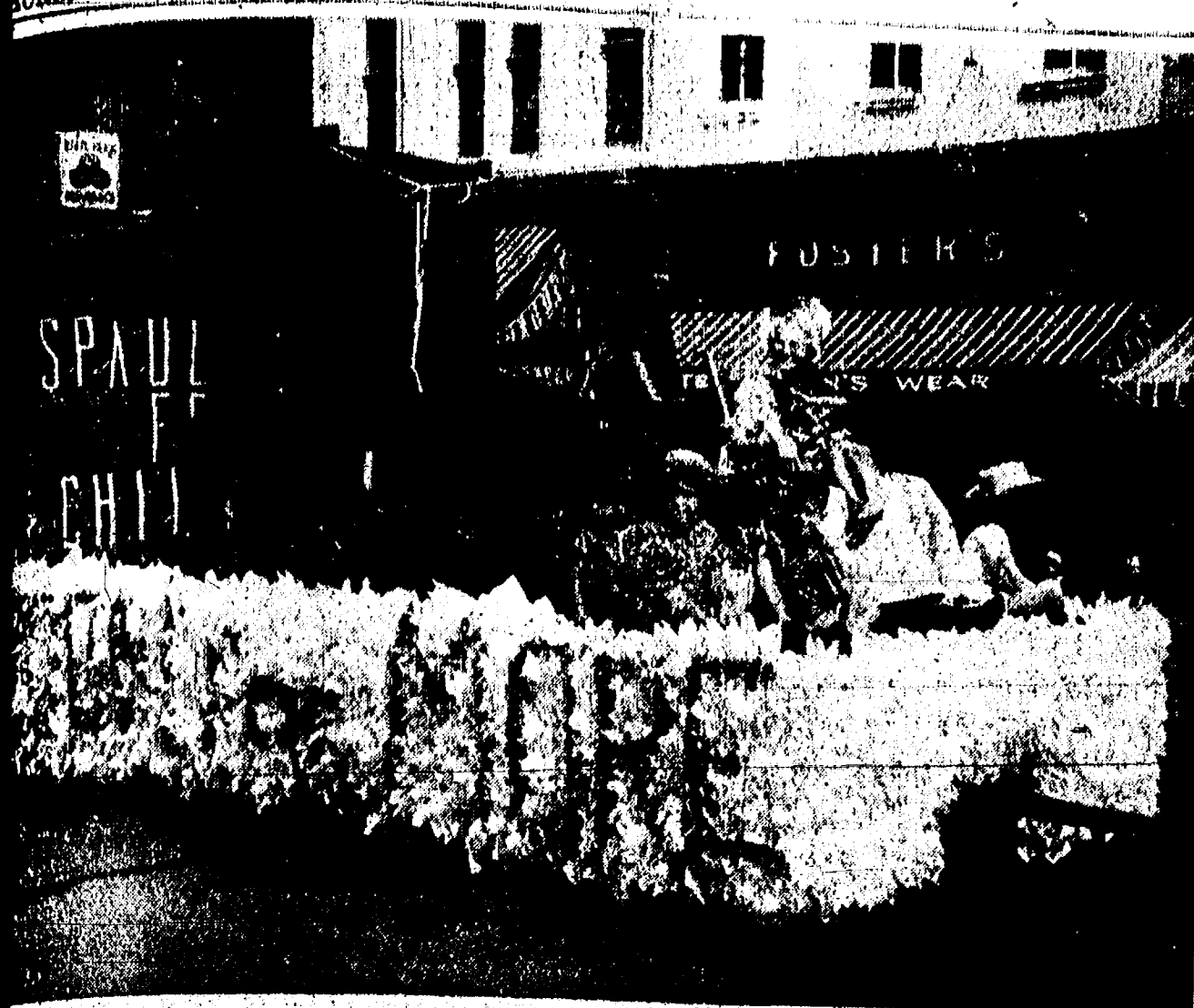

**SECOND PLACE WINNER:** Spaulding For Children won second place award for their Community Fair float titled "Room for More," depicting the "old lady who lived in a shoe." The float was entered in the adult division. Third place prize was \$10.

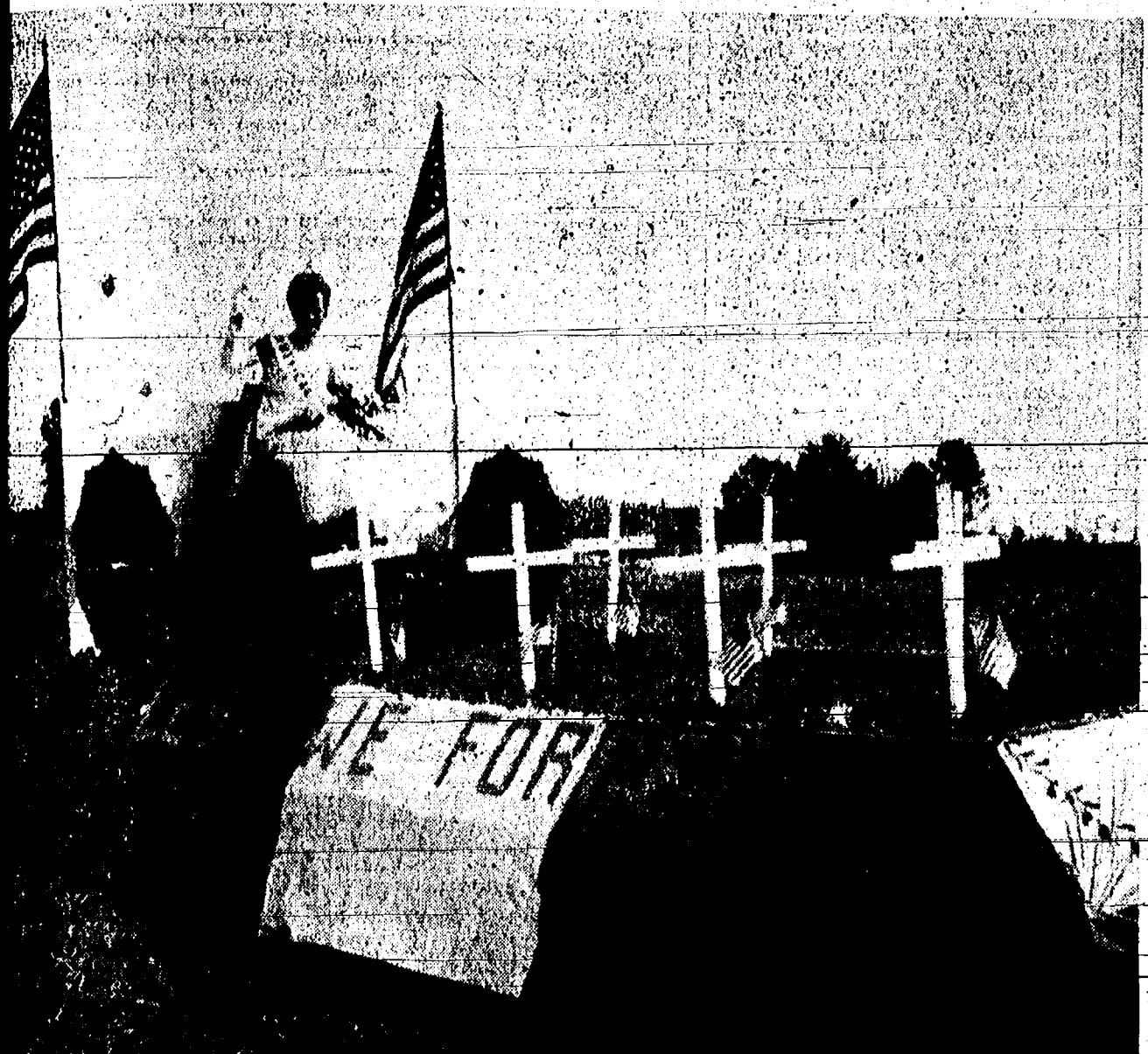

**LEGION POST FLOAT:** Herbert J. McKune of No. 31, American Legion, with its "crosses, on row," was awarded third prize in the adult division of floats in the Community Fair parade Saturday. LuAnn Strieter was the Legion's queen candidate.



**KIWANIS CLUB'S "Hawaiian Garden" float** won fourth place in Saturday's Community Fair parade. The Kiwanians queen candidate, Jane Strieter, was later selected as the 1969-70 Community Fair Queen. Prize for this fourth-place float in the adult division was a \$5 award from the Chelsea Fire Department.



**HEAVYWEIGHT SECOND:** Dennis Trinkle, 8870 Trinkle Rd., and his John Deere tractor, won second place in the heavyweight, over 9,001 pounds, class with a pulling percentage of 239 percent, in Friday's Community Fair tractor pull competition.



**HEAVYWEIGHT WINNERS:** Winners in the heavyweight tractor pulling contest pose with their ribbons and are, from left to right, first place, Richard Weisenreder of Saline; second, Dennis Trinkle of Trinkle Rd.; third, Ken Hieber of Spies Rd.; and fourth, Pat Farrell of Dexter. Behind the winners are the men who helped with the contests, from left to right, Paul Bollinger, Duane Boyer, Fred Mills, Bill Ames, and George Merkel.

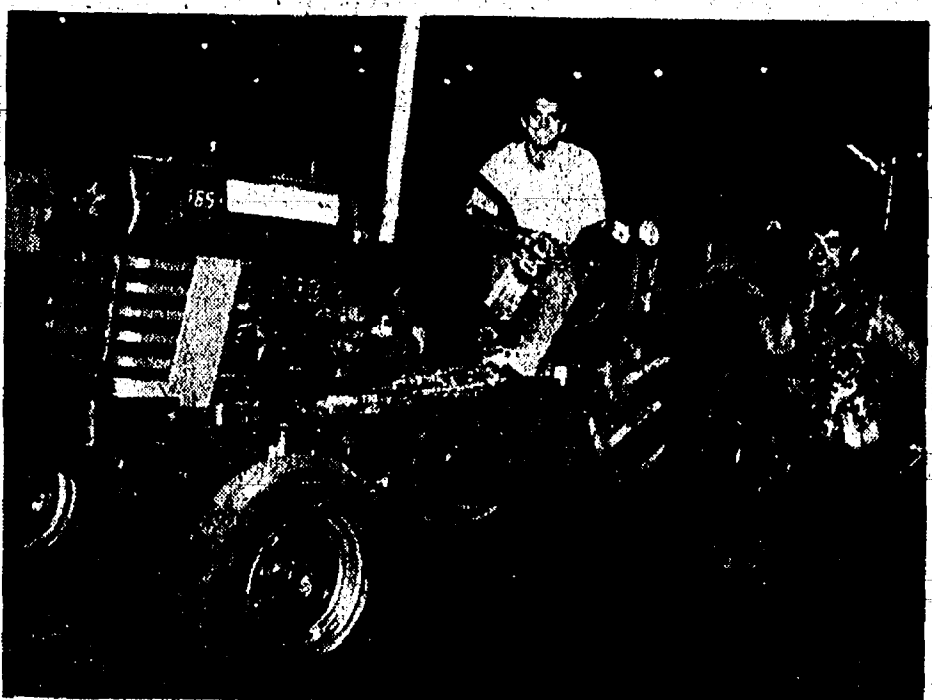

**FIRST AND SECOND:** Neil Weldmayer of Kies Rd., and his first place Massey-Ferguson tractor totaled a pulling percentage of 282 percent in the light heavyweight division. Standing next to Weldmayer's tractor is Jim Jedele, who won second place with his John Deere tractor and a 280 percent.

## Highlights of the 1969 Chelsea Community Fair



**FIRST PLACE:** Harold Diible of Saline shown with his light-weight garden tractor after pulling 178 percent at the garden tractor pull Saturday evening. He received \$20 prize money, and pulled just three percent over second place.



**HEAVY WORK:** Harold Trinkle operates the weight loader at the tractor pull held Friday evening, with the help of many. These men loaded the weight boat for more than 75 tractors, and worked until 2:30 a.m., then came back to handle the garden tractor pull at the contest held the next evening.



**THIRD-PLACE AWARD:** Seated in the swing on the Junior Class float in Saturday's parade is the class queen, Jill Flintoft, while immediately in front of her is Pam Arnett. The other girls are Jane Haselschardt (left) and Terry Kelly. The class chose the caption, "Swinging Class of '71." The float was awarded 3rd place prize in the junior division.

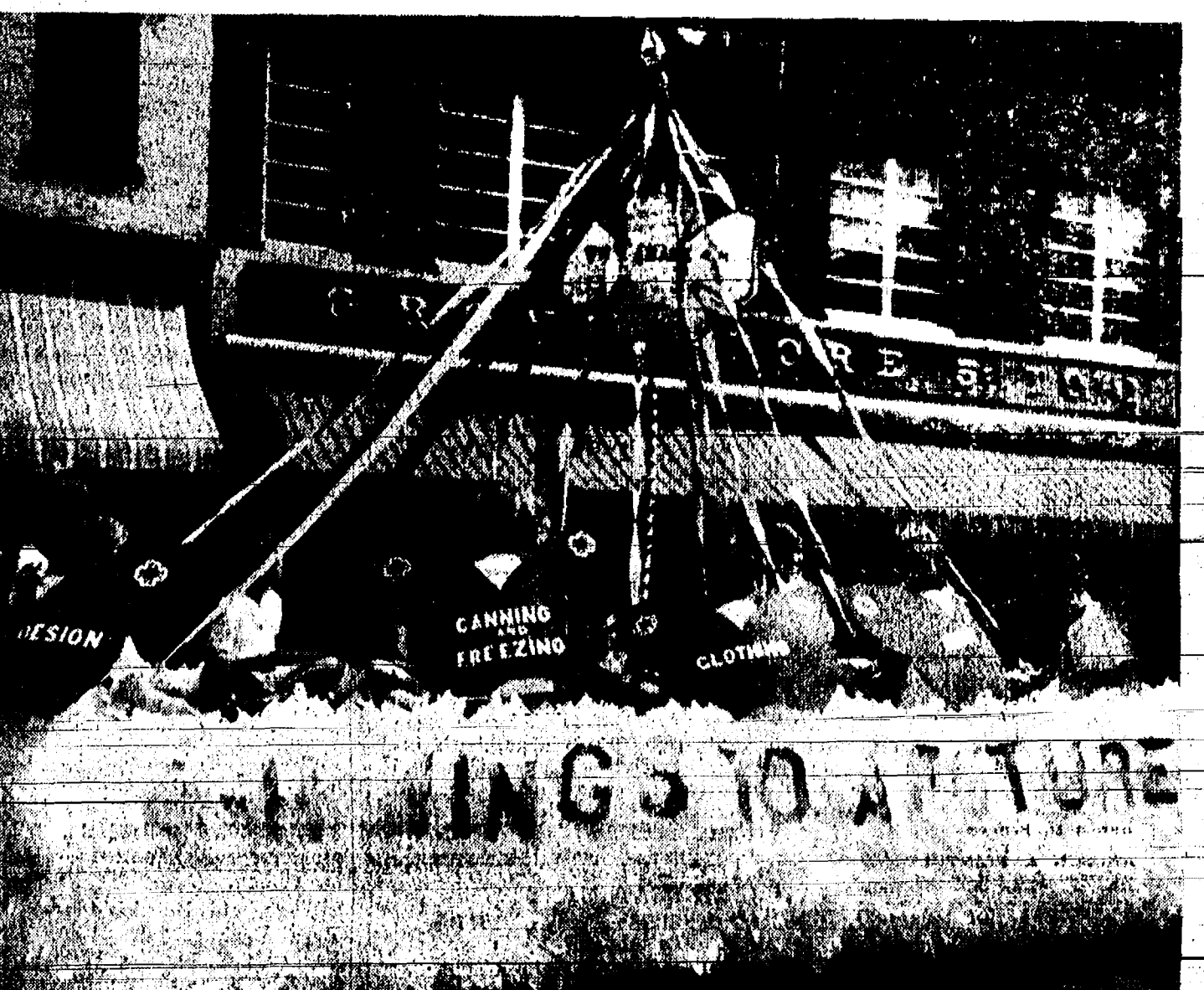

**JUNIOR DIVISION SECOND PLACE:** "4-H Community Fair parade Saturday. Butterfly-Wings to a Future" was the legend on the Wide-Awake 4-H club float which was judged second-place winner in the junior division of the Chelsea Community Fair parade Saturday.



**FIREMEN'S AWARD:** Chelsea High School freshman class was awarded the "Firemen's Award" for placing fourth in the junior division floats in Saturday's Community Fair parade. Queen seated atop the steeple is Patricia Hall. Her "court" includes Cindy Leach, left, and Carole Dielle.



**BOY SCOUT TROOP 420** headed its marching-Boy Scouts in the Fair parade with a float showing a camping scene complete with outdoor cooking facilities and shelter. Seated at the rear in the photo is Scoutmaster Ocell Clouse. In the center is Russell Collins and at right, under the shelter is David Clouse.







# Fair Premium Awards

(Continued from page 10)

## FREE HAND SKETCHES

Senior Group: Sharon Bollinger, 1st, \$2; Sharon Roberts, 2nd, \$1.

Youth group: Garry Collins, 1st, \$2, and 2nd, \$1; Mike Keller, 3rd, 75 cents.

Child's Group: Todd Ortring, 1st, \$2; John Houle, 2nd, \$1; Bruce Stubbs, 3rd, 75 cents.

## STITCHERY, VELVET OTHER

Senior Group: Ethel Kneckerbocker, 1st, \$2; Mercedes DeLaTore, 2nd, \$1; Carole Stoll, 3rd, 75 cents.

Youth Group: Dale Koch, 1st, \$2; Barbara Boylan, 2nd, \$1; Douglas Egeler, 3rd, 75 cents.

Child's Group: Doug Eder, 1st, \$2; Judi Blass, 2nd, \$1; Mark Heydlauff, 3rd, 75 cents.

## CERAMICS AND POTTERY

Senior Group: Maxine Sweet, 1st, \$2; Betty Koch, 2nd, \$1; Maxine Sweet, 3rd, 75 cents.

Youth Group: Tom Gardner, 1st, \$2, and 2nd, \$1; Larry Sweet, 3rd, 75 cents.

Child's Group: Neil Koch, 1st, \$2; Jeff Sweet, 2nd, \$1; Vickie Koch, 3rd, 75 cents.

## COLLECTIONS (NATURE)

Senior Group: James N. Schmitt, 1st, \$2.

Child's Group: David Steinbach, 1st, \$2; Terry Ellenwood, 2nd, \$1.

## COLLECTIONS (OTHERS)

Senior Group: Jennie Walz, 1st, \$2; Jack Brigham, 2nd, \$1; Mildred Fish, 3rd, 75 cents.

Youth Group: Jim Boylan, 1st, \$2; Michael Juergens, 2nd, \$1; Barbara McPeake, 3rd, 75 cents.

Child's Group: Dawn Roberts, 1st, \$2; Patricia Sitzer and Dawn Roberts, 2nd, \$1.

## WOOD AND LEATHER

Senior Group: John St. Pierre, 1st, \$2.

Youth Group: Dennis D. Landwehr, 1st, \$2; Kenneth Schiller, 2nd, \$1.

Child's Group: Helen Kay Leonard, 1st, \$2, and 2nd, \$1; Tim Stubbs, 3rd, 75 cents.

## MODELS

Senior Group: Frank White, 1st, \$2; George Gooden, 2nd, \$1, and 3rd, 75 cents.

Youth Group: Robert Weir, 1st, \$2; Bob Elliott, 2nd, \$1; Dennis Landwehr, 3rd, 75 cents.

Child's Group: Leonard Koch, 1st, \$2; Dennis Kipfmiller, 2nd, \$1; Mark Heydlauff, 3rd, 75 cents.

Most Unusual Exhibit: Doug Eder, ribbon.

Most Detailed and Time-Consuming Exhibit: Robert Weir, ribbon.

## Flower Show

African violets: Clara Perry, 1st, \$2; Elizabeth Drouae, 2nd, \$1.50; Dorothy Hafner, 3rd, \$1.

tuberous begonias: Mercedes DeLaTore, 1st, \$1.50; tropical plants: Jennie Walz, 1st, \$2; Dorothy Hafner, 2nd, \$1.50; miscellaneous blooming: Mike Barels, 1st, \$1.50; Delores DeLaTore, 2nd, \$1.25.

Clara Perry, 3rd, \$1; miscellaneous plants: Cindy Barels, 1st, \$1.50; Betsy Leonard, 2nd, \$1.25; Helen Kay Leonard, 3rd, \$1; philodendron: Cheryl Koch, 1st, \$1.50; Cindy Barels, 2nd, \$1.25; cactus plants (any kind): Phyllis Marshall, 1st, \$1.25; Rosemary Lutovsky, 2nd, \$1; cactus (3 or more): Cheryl Koch, 1st, \$1.50; Tom Zemke, 2nd, \$1.25; Mrs. J. McPeake, 3rd, \$1; dried arrangements: Mrs. J. McPeake, 1st, \$2.50; fresh flower arrangement: Mercedes DeLaTore, 1st, \$2.50; Mrs. J. McPeake, 2nd, \$2; Diane DeLaTore, 3rd, \$1.50; wall plaques: Lenore Matloff, 1st, \$2.

CUT FLOWERS—ROSES: Robert Gilbert, 1st, \$1.50, and 2nd, \$1.25; Robert Schlup, 3rd, \$1; asters: Cheryl Koch, 1st, \$1.50; Teri Lutovsky, 2nd, \$1.25; Mary Boylan, 3rd, \$1; chrysanthemums: Cindy Barels, 1st, \$1.50; Mike Barels, 2nd, \$1.25; Judy Schiller, 3rd, \$1; marigolds: Jeanine Arnett, 1st, \$1.50; Mike Barels, 2nd, \$1.25; Mark Barels, 3rd, \$1; zinnias: Diane Ruhl, 1st, \$1.50; Cindy Barels, 2nd, \$1.25; Jerry Klink, 3rd, \$1; dahlias: Robert Gilbert, 1st, \$1.50; Ernest Scherdt, 2nd, \$1.25; miscel-

aneous mixed: Cheryl Koch, 1st, \$1.50; Beth Hoover, 2nd, \$1.25; others: David Klink, 1st, \$1.50; Joan Lutovsky, 2nd, \$1.25; Lori Schiller, 3rd, \$1; miniature bouquet: Cheryl Koch, 1st, \$1; Brian Roberts, 2nd, 75 cents; Barbara Boylan, 3rd, 60 cents; single specimen: Emma Seitz, 1st, \$1.25; Diane Ruhl, 2nd, \$1; Robert Gilbert, 3rd, 75 cents; grand champion plant: Cheryl Koch, ribbon; grand champion cut flower: Emma Seitz, ribbon; grand champion artistic arrangement: Mercedes DeLaTore, ribbon.

## Antiques

FURNITURE: Lawrence Bogtner, 1st, \$2; Jack Brigham, 2nd, \$1; Bonnie Powers, 3rd, 75 cents.

textiles: Jack Brigham, 1st, \$2, and 2nd, \$1; Mary Ann Boettner, 3rd, 75 cents; metals: Jack Brigham, 1st, \$2, and 2nd, \$1; Mary Ann Boettner, 3rd, 75 cents; glassware: John Wagner, 1st, \$2; Jack Brigham, 2nd, \$1; Jenny Walz, 3rd, 75 cents; toys: Robert Peterson, 1st, \$2; Mrs. Lyle Walz, 2nd, \$1; Jenny Walz, 3rd, 75 cents; prints: Brenda McGuire, 1st, \$2; Muriel Juergens, 2nd, \$1; Woodenware: Bonnie Powers, 1st, \$2; Mary Ann Boettner, 2nd, \$1; Jack Brigham, 3rd, 75 cents; clothing: Jenny Walz, 1st, \$2, and 2nd, \$1; M. Powers, 3rd, 75 cents; china: John Wagner, 1st, \$2; Muriel Wagner, 2nd, \$1; Jack Brigham, 3rd, 75 cents; pottery: Jack Brigham, 1st, \$2, and 2nd, \$1; Holly Powers, 3rd, 75 cents; Most original antique: Robert Peterson, ribbon.

## Tractor Pull

Tractors Up to 4,000 lbs.: Doug Englebert, 1st, \$20; Ralph Dibble, 2nd, \$15; Ken McCalla, 3rd, \$10.

Rey-Weidmayer, 4th, \$5.

4,001 to 6,000 lbs.: John Weidmayer, 1st, \$20; Richard Weisenreder, 2nd, \$15; Jim Jedele, 3rd, \$10.

Wayne Spiegelberg, 4th, \$5.

6,001 to 9,000 lbs.: Neil Weidmayer, 1st, \$20; Jim Jedele, 2nd, \$15; Laurence Bots, 3rd, \$10; Charles Trinkle, 4th, \$5.

9,001 lbs. and over: Richard Weisenreder, 1st, \$20; Dennis Trinkle, 2nd, \$15; Ken Hieber, 3rd, \$10; Pat Farrell, 4th, \$5.

## Garden Tractor Pull

Tractors Up to 800 lbs.: Harold Dibble, 1st, \$20; Brian Letsinger, 2nd, \$15; Chuck Wilcox, 3rd, \$10; Dennis Trinkle, 4th, \$5.

Up to 950 lbs.: Dennis Trinkle, 1st, \$20; Clarence Reynolds, 2nd, \$15; Dan Schultz, 3rd, \$10; Carl Lampe, 4th, \$5.

Up to 1,100 lbs.: Willard Girbach, 1st, \$20; Ralph Dibble, 2nd, \$15; Danny Hart, 3rd, \$10; Larry Henes, 4th, \$5.

Up to 1,300 lbs.: Ronald Dibble, 1st, \$20; Tom Biehn, 2nd, \$15; Francis Corser, 3rd, \$10; Sam Bouillon, 4th, \$5.

## Open Horse Show

FITTING AND SHOWING, 15 UNDER—Jan Jenkins, 1st, Becky Rogers, 2nd, Janet Sibley, 3rd.

FITTING AND SHOWING, 15 PONIES—Vicki Meyers, 1st, Mary Kay Harr, 2nd, Dale Meyers, 3rd.

FITTING AND SHOWING, 15-18—Gregory Burke, 1st, Shirley Reuschenberger, 2nd, Bob Oberg, 3rd.

HALTER, MARE AND GELDING—(3 years over, open)—Gregory Burke, 1st, Becky Rogers, 2nd, James Sexton, 3rd.

WESTERN HORSEMANSHIP, 14 UNDER—Becky Rogers, 1st, Janet Sibley, 2nd, Mike Atkins, 3rd.

WESTERN HORSEMANSHIP, 15 OVER—Mary O'Neill, 1st, Gregory Burke, 2nd, James Sexton, 3rd.

ENGLISH HORSEMANSHIP—Dawn Lee, 1st, Becky Rogers, 2nd, Janet Sibley, 3rd.

WESTERN PLEASURE, 14 UNDER—Gregory Burke, 1st, Mary O'Neill, 2nd, Libby Yarger, 3rd.

WESTERN PLEASURE, 15 OVER—David Mack, 1st, Sally Kleinschmidt, 2nd, Jill Steward, 3rd.

ENGLISH PLEASURE—David Mack, 1st, Jamie Alder, 2nd, Sally Kleinschmidt, 3rd.

ENGLISH JUMPING, TOGS—Jamie Alder, 1st, Jamie Alder, 2nd, Sally Kleinschmidt, 3rd.

## Mulch Encourages New Lawn Growth

East Lansing—Mulching a newly-seeded lawn will keep it moist, reduce soil erosion and help the lawn get a head start over weeds, according to Dr. James Beard, Michigan State University turf-grass researcher.

Straw is the most commonly used mulch, he says, and should be spread over the newly-seeded area at the rate of 60 to 80 pounds per 1,000 square feet. The straw should be free of weed seeds, dead grass, quackgrass and nut-sedge.

After the straw is in place, it should be stabilized by rolling and watering. About 50 to 65 percent of the straw mulch should be carefully removed with a rake or fork when the grass is 1 to 1½ inches high. This will permit greater light penetration and insure rapid, uniform establishment, says Beard.

To hold straw on large areas, an asphalt spray may be used. Coarse burlap is frequently used on steep slopes where seed washing and soil erosion are severe problems. The burlap bag can be cut open and pegged down at the corners.

Night driving is more dangerous than day driving. Be sure that all your lights are clean to aid visibility and keep speed down to a reasonable level for road conditions.

Anyone with further information may call Mrs. David Martin and traffic conditions ahead of at 475-7108, or Mrs. Dennis Mull you, rear-end collisions may be avoided. at 428-4426.

**Today more than 500,000 Michigan drivers can stop worrying about losing their car insurance because of age or accident.**

Find out how your car insurance can last forever with Automobile Club of Michigan's unique new Members' Lifetime Automobile Insurance Guarantee.

Call me for details.



**RAY JOHNSTON**  
Phone 665-7701

1200 S. Main Ann Arbor



## SUCCESSOR TO THE AUTOMATIC WATER SOFTENER THE REYNOLDS SOFT-SENSOR

THE WATER CONDITIONER THAT HAS A MIND OF ITS OWN FOR SOFT, RUST-FREE WATER

THAT'S RIGHT! Every night the Soft-Sensor "takes its own pulse." If it needs recharging, it recharges itself. If not, it checks itself the next night. The Soft-Sensor recharges itself ONLY when it needs it, and always when it needs it.

- ☐ All the soft water you need
- ☐ Saves self-maintenance cost
- ☐ It's always where you're away from home
- ☐ Simple, dependable construction
- ☐ "Lifetime" all-fiberglass tanks
- ☐ Remarkably low in cost

### PURCHASE OR RENTAL PLAN

Other brands of water softeners can often be converted to the Soft-Sensor.

Call our direct factory line without charge 1-800-552-7717

The Reynolds Soft-Sensor is a product of:

**REYNOLDS WATER CONDITIONING CO.**

12100 Cloverdale Avenue / Detroit, Michigan 48204

Serving Washtenaw County with quality water conditioning products for 38 years

## CORDIN FARMS POLLED HEREFORDS

# VARIETY SALE

Something for Everyone!

12:30 p.m. at the farm on Waterloo Rd., 2 miles northeast of Chelsea

**SATURDAY, SEPT. 6**

**10 Bulls - 10 Open Heifers - 5 Bred Heifers**

**45 Cows with Calves**

Featuring the Get and Service of:

**AAB ROLLOTREND 22nd** — By the sire of the 1965 reserve national champion. Most of the cows have calves by and are re-bred to this impressive breeding bull.

**CEK ROLLOTREND 13**—This son of the 1964 reserve national champion will have several sons and daughters selling. He is out of a daughter of CMR Super Rollo 48th.

**CEK SUPER MIXER**—The bred heifers carry the service of this \$40,000 son of CEK SFR Superol, Second Ranking Standard of Perfection Sire.

**CEK SUPEROL 41**—By CEK SFR Superol. He has great length and trimness. His calves are proving to be the modern kind.

**JOE GOSSARD, Sales Manager**

**EARL MARTIN, Auctioneer**

**WALTER HARRIS**

WALTER S. CORDIN, Owner

21520 Waterloo Rd. — Chelsea, Mich. — Ph. 313 - 475-7221

**CORDIN FARMS**

**JIM ADE, Manager**

**CHELSEA ASSOCIATED BUILDERS, INC.**  
GENERAL CONTRACTORS

Custom Building and Remodeling

PHONE 475-8182

DON EDER 475-8243  
LEON KOCH 475-8269  
JOHN PIERSON 475-5831

**Billiards THE FAMILY GAME**

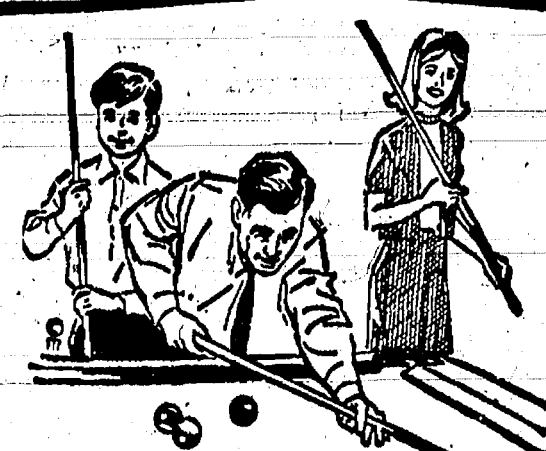

**New Fun Game, Easy To Play... All Can Learn!**

Try billiards for an evening's fun. It's new... exciting... easy to learn... the whole family can play together... great fun, and so inexpensive!

**CHELSEA LANES**  
1180 M-52 Phone GR 5-8141



**Take Time Out for a Milk "Pick-Up"!**

When you need new "get-up-and-go"... take a milk break!

When you "raid the ice box" at evening's end, reach first for milk... and pour yourself a glass full of good health!

**WEINBERG DAIRY**

QUALITY PASTEURIZED DAIRY PRODUCTS  
OLD US-12 PHONE GR 5-5771



## HELLER ELECTRIC

Licensed Electrical Contractors  
ALL TYPES OF WIRING  
No job too big or too small  
DAY OR NIGHT  
CALL GR 9-3816  
20640 Sager Rd., Chelsea

TWO NUCLEAR radioisotope power generators, which have been dropped into the Pacific ocean off the California coast for long-term testing, are intended to provide a long-lasting, highly reliable energy source for use in ocean exploration and work at depths to 33,000 feet. The generators, called SNAP-21, are supposed to supply power for at least five years for underwater navigational aids, sonar beacons, seismological stations and for general-purpose oceanographic and ocean engineering applications.

# SPECIAL ELECTION

To the Qualified Electors:

NOTICE IS HEREBY GIVEN:

That a Special Election will be held in the

## TOWNSHIP OF SHARON

All Precincts in Washtenaw County, Michigan

AT

## SHARON TOWNSHIP HALL

on

TUESDAY, SEPTEMBER 9, 1969

TO VOTE ON THE FOLLOWING

SEPARATE TAX LIMITATION PROPOSALS:

### ADMINISTRATION OF JUSTICE PROPOSITION

"Shall the tax limitation on the total amount of general ad valorem taxes which may be imposed each year for all purposes upon real and tangible personal property in Washtenaw County, Michigan, be increased as provided in Section 6, Article IX of the Constitution of Michigan, 1963, for a period of three years from nineteen seventy to nineteen seventy-two (1970-1972), both inclusive, by one (1) mill (one dollar per thousand of State Equalized valuation) with the revenue to be allocated to and expended by Washtenaw County Board of Supervisors for all County agencies carrying out the administration of justice?"

### PARK AND RECREATIONAL PROPOSITION

"Shall the tax limitation on the total amount of general ad valorem taxes which may be imposed each year for all purposes upon real and tangible personal property in Washtenaw County, Michigan, be increased as provided in Section 6, Article IX of the Constitution of Michigan, 1963, for a period of three years from nineteen seventy to nineteen seventy-two (1970-1972), both inclusive, by one-quarter (1/4) mill (twenty-five cents per thousand of State Equalized valuation) with the revenue to be allocated to and expended by Washtenaw County Board of Supervisors for development of park and recreational facilities?"

### COUNTY TREASURER'S STATEMENT

(As Required by Act 293 of the Public Acts of 1947 as Amended by Act 278, Public Acts of 1964)

I, Sylvester A. Leonard, County Treasurer of the County of Washtenaw, State of Michigan, do hereby certify that, according to the records of this office, as of July 22, 1969, the total of all voted increases in the tax rate limitation, above the 18 mills established taxable property in Washtenaw County, State of Michigan, in said County, is as follows:

Local Unit	1967-1972 Inc.	1967-1972 Inc.
County of Washtenaw	14.0000	1967-1972 Inc.
Ann Arbor Township	None	1967-1972 Inc.
Augusta Township	None	1967-1972 Inc.
Bridgeport Township	None	1967-1972 Inc.
Dexter Township	None	1967-1972 Inc.
Freedom Township	None	1967-1972 Inc.
Lima Township	None	1967-1972 Inc.
Lodi Township	None	1967-1972 Inc.
London Township	None	1967-1972 Inc.
Manchester Township	None	1967-1972 Inc.
Northfield Township	None	1967-1972 Inc.
Pittsford Township	None	1967-1972 Inc.
Salem Township	None	1967-1972 Inc.
Saline Township	None	1967-1972 Inc.
Scio Township	None	1967-1972 Inc.
Sharon Township	None	1967-1972 Inc.
Superior Township	None	1967-1972 Inc.
Sylvan Township	None	1967-1972 Inc.
Webster Township	None	1967-1972 Inc.
Ypsilanti Township	None	1967-1972 Inc.
Washtenaw Community College	2.0000	1967-1972 Inc.
Oakland Community College	1.0000	1967-1972 Inc.
Schoolcraft Community College	1.0000	1967-1972 Inc.
Washtenaw County Intermediate School District	1.0000	1967-1972 Inc.
Indian Community Intermediate School District	1.0000	1967-1972 Inc.
Jackson County Intermediate School District	1.0000	1967-1972 Inc.
Lebanon County Intermediate School District	1.0000	1967-1972 Inc.
Livestock County Intermediate School District	1.0000	1967-1972 Inc.
Oakland County Intermediate School District	1.0000	1967-1972 Inc.
Ann Arbor Public Schools District	1.0000	1967-1972 Inc.
Ypsilanti Public Schools District	1.0000	1967-1972 Inc.
Lincoln Consolidated School District	1.0000	1967-1972 Inc.
Manchester Public Schools District	1.0000	1967-1972 Inc.
Milan Area Schools District	1.0000	1967-1972 Inc.
Saline Area Schools District	1.0000	1967-1972 Inc.
Whitmore Lake Schools District	1.0000	1967-1972 Inc.
Willow Run Public Schools District	1.0000	1967-1972 Inc.
Clinton Community Schools	1.0000	1967-1972 Inc.
Napoleon Rural-Agriculture School District	1.0000	1967-1972 Inc.
Northville Public School District	1.0000	1967-1972 Inc.
Pinebrook Community School District	1.0000	1967-1972 Inc.
Plymouth Community Schools District	1.0000	1967-1972 Inc.
South Lyon Community School District	1.0000	1967-1972 Inc.
Stockbridge Community Schools District	1.0000	1967-1972 Inc.
Van Buren Township School District	1.0000	1967-1972 Inc.
Chelsea Schools District	None	1967-1972 Inc.

Ann Arbor, Michigan, July 22, 1969. SYLVESTER A. LEONARD, Treasurer, Washtenaw County

THIS NOTICE IS GIVEN pursuant to the Statutes of the State of Michigan in such case made and provided and pursuant to the Petition and Resolution herein referred to and set forth.

ROBERT M. HARRISON  
Washtenaw County Clerk

### Notice Relative to Opening and Closing of the Polls

ELECTION LAW, ACT 116, P. A. 1954

SECTION 720. On the day of any election the polls shall be opened at 7 o'clock in the forenoon, and shall be continuously open until 8 o'clock in the afternoon and no longer. Every qualified elector present and in line at the polls at the hour prescribed for the closing thereof shall be allowed to vote.

THE POLLS of said election will be open at 7 o'clock a.m. and will remain open until 8 o'clock p.m. of said day of election.

Duane Haselschwerdt, Township Clerk

## + Services in Our Churches +

**CONGREGATIONAL CHURCH**  
(United Church of Christ)  
The Rev. Daniel Kellin, Pastor  
Sunday, Sept. 7—  
10:00 a.m.—Worship service.  
Church Council meeting following morning worship.  
Tuesday, Sept. 9—  
7:30 p.m.—Christian Education Committee.  
Wednesday, Sept. 10—  
6:30 a.m.—Men's breakfast.  
7:30 p.m.—Senior Choir rehearsal.  
Thursday, Sept. 11—  
8:00 p.m.—Easter Chapter at the church.

**NORTH LAKE UNITED METHODIST CHURCH**  
The Rev. George Woomer  
Sunday, Sept. 7—  
10:30 a.m.—Worship service.  
10:30 a.m.—Sunday school.  
IMMANUEL BIBLE CHURCH  
The Rev. Frank C. Frinkle, Pastor  
145 E. Summit St.  
Sunday, Sept. 7—  
9:45 a.m.—Sunday school, nursery provided.  
11:00 a.m.—Morning Worship, nursery provided.  
7:00 p.m.—Evening service.  
Every Wednesday—  
7:30 p.m.—Family Hour.

**CHELSEA BAPTIST CHURCH**  
The Rev. Elmer S. Steenson, Pastor  
Sunday, Sept. 7—  
10:00 a.m.—Sunday school.  
11:00 a.m.—Worship service.  
Nursery care available during Sunday school and worship service.  
10:00 a.m.—Junior and Senior Baptist Youth Fellowship.  
7:00 p.m.—Evening worship service.  
Every Wednesday—  
7:30 p.m.—Bible school and youth meeting.

**CHURCH OF CHRIST**  
13661 Old US-12, East  
R. D. Parnell, Minister  
Sunday, Sept. 7—  
10:00 a.m.—Church school.  
11:00 a.m.—Worship service.  
6:00 p.m.—Worship service.  
Every Wednesday—  
7:30 p.m.—Mid-week bible study.

**SALEM GROVE UNITED METHODIST CHURCH**  
The Rev. George Woomer  
Sunday, Sept. 7—  
10:00 a.m.—Sunday school.  
11:00 a.m.—Church school.

**ST. JOHN'S EVANGELICAL AND REFORMED CHURCH**  
(United Church of Christ)  
Rogers Corners  
The Rev. David J. Kleis  
Sunday, Sept. 7—  
9:30 a.m.—Sunday school.  
10:30 a.m.—Church service.

**ST. BARNABAS EPISCOPAL CHURCH**  
20500 Old US-12  
The Rev. William D. Ladkau, Vicar  
Sunday, Sept. 7—  
11:00 a.m.—Holy Communion.

**ST. JOHN'S EVANGELICAL AND REFORMED CHURCH**  
(United Church of Christ)  
Francisco  
The Rev. Robert Townley  
Sunday, Sept. 7—  
10:00 a.m.—Worship service.  
10:20 a.m.—Sunday school.

**ST. THOMAS EVANGELICAL LUTHERAN CHURCH**  
Cor. Ellsworth and Haab Rds.  
The Rev. Daniel L. Mattson, Pastor  
Sunday, Sept. 7—  
9:00 a.m.—Sunday school.  
10:15 a.m.—Church service.

**FIRST UNITED PRESBYTERIAN CHURCH**  
Unadilla  
The Rev. T. H. Liang  
Sunday, Sept. 7—  
9:45 a.m.—Sunday school.  
11:00 a.m.—Worship service.  
Every Tuesday—  
8:00 p.m.—Choir practice

**ST. PAUL UNITED CHURCH OF CHRIST**  
The Rev. Warner Siebert, Pastor  
Sept. 7—  
9:15 a.m.—Church school.  
10:30 a.m.—Worship service.  
Tuesday, Sept. 9—  
7:30 p.m.—Music committee.  
Wednesday, Sept. 10—  
7:15 p.m.—Choir practice.  
8:15 p.m.—Choir practice.  
Thursday, Sept. 11—  
9:00 a.m.—Koinonia Club.  
8:00 p.m.—Parent's confirmation orientation.

**METHODIST HOME CHAPEL**  
The Rev. R. L. Clemons, Chaplain  
V. O. Johnson, Administrator  
Sunday, Sept. 7—  
8:45 a.m.—Worship service.

**GREGORY BAPTIST CHURCH**  
The Rev. Grant Lapham, Pastor  
Sunday, Sept. 7—  
10:00 a.m.—Worship service.  
11:15 a.m.—Church school.  
6:30 p.m.—Baptist Youth Fellowship.  
7:30 p.m.—Evening worship service.

**WATERLOO VILLAGE CHURCH**  
United Methodist Church  
The Rev. Donald Fry  
Sunday, Sept. 7—  
10:00 a.m.—Sunday school.  
11:15 a.m.—Worship service.  
7:00 p.m.—Youth Fellowship.

**ST. JACOB EVANGELICAL LUTHERAN CHURCH**  
12501 Reithmiller Rd., Grass Lake  
The Rev. Andrew Bloom, Pastor  
Sunday, Sept. 7—  
8:45 a.m.—Worship service.  
9:45 a.m.—Sunday school.  
FIRST ASSEMBLY OF GOD CHURCH  
The Rev. Stephen J. Vaudrey, Pastor  
Sunday, Sept. 7—  
10:00 a.m.—Sunday school.  
11:00 a.m.—Worship service.  
7:00 p.m.—Evangelistic service.

**BETHEL EVANGELICAL AND REFORMED CHURCH**  
(United Church of Christ)  
Freedom Township  
The Rev. Roman A. Belneck  
Sunday, Sept. 7—  
10:00 a.m.—Worship.  
10:00 a.m.—Sunday school.

**FIRST CHURCH OF CHRIST, SCIENTIST**  
1883 Washtenaw Ave., Ann Arbor  
Sunday, Sept. 7—  
10:30 a.m.—Morning service.  
10:30 a.m.—Sunday school.  
Lesson-sermon: "Man."

## SUNDAY'S SERMON

### ★ Happiness

Happiness is something which every man searches for in his own way. Some seek happiness in a calculated manner, according to a certain plan. Others try to be happy by making a practice of avoiding things they do not like and doing only the things they like to do.

If given the opportunity to build yourself a happy life, what changes would you make in the way you live? In the way you do things? In your plans for today, and tomorrow?

You have that opportunity. Regardless of your problems and your obligations, there is much in your private world that you can change for the better. Evaluate your position in life. Determine if your outlook and your attitude would benefit from certain changes. Then take action, seek happiness in an active manner.

Seek happiness and you will be rewarded in some measure—to the extent that your search is a realistic one. Happiness is not a dream world; happiness is the job of living, of loving, of sharing, and of giving.

# GERMAN PARK FESTIVAL

Saturday, September 6

## FAMILY PICNIC

Admission \$1.00

## DANCING

COLD BEER • WINE • POP

## PARK OPENS 5 P.M.

Located 5 miles northeast of Ann Arbor on Pontiac Trail

Sponsored By  
ANN ARBOR JAYCEES

Bavarian Food Prepared By  
Old Heidelberg Restaurant

**ST. MARY'S CATHOLIC CHURCH**  
The Rev. Fr. Francis Wahowiak  
Friday, Sept. 5—  
7:30 p.m.—First Friday mass.  
Saturday, Sept. 6—  
4:00-5:00 p.m.—Confessions.  
7:30-8:30 p.m.—Confessions.  
Sunday, Sept. 7—  
Masses at 6:30 a.m., 8:00 a.m., 10:00 a.m. and 11:30 a.m.

**ZION LUTHERAN CHURCH**  
Corner of Fletcher, Waters Rds.  
(Rogers Corners)  
The Rev. John R. Morris, Pastor  
Sunday, Sept. 7—  
9:00 a.m.—Sunday school.  
10:15 a.m.—Worship.

**NORTH SHARON COMMUNITY BIBLE CHURCH**  
Sylvan and Washburn Rds.  
The Rev. Paul Collins  
Sunday, Sept. 7—  
10:00 a.m.—Sunday school.  
11:00 a.m.—Worship service.  
6:30 p.m.—Young People's service.  
7:00 p.m.—Evening service.  
Every Wednesday—  
7:30 p.m.—Prayer meeting.

**FIRST UNITED METHODIST CHURCH**  
The Rev. Robert Worgess, Pastor  
Thursday, Sept. 4—  
8:00 p.m.—Nominating committee meeting.  
Sunday, Sept. 7—  
10:00 a.m.—Church school.  
10:00 a.m.—Worship service.  
Monday, Sept. 8—  
8:00 p.m.—Administrative Board meeting.  
Wednesday, Sept. 10—  
12:30 p.m.—WCSL luncheon in social center.

## FAMILY POT LUCK

For a quick and easy dessert, top fresh or frozen blueberries, strawberries and peaches with a dollop of dairy sour cream.

Milk can be blended with many fruit juices to make a refreshing nourishing drink which will be popular with children.

A little garlic seasoning will do wonders for most soups, salads, sauces, meats, fish and casserole dishes.

Celery salt is a combination of pure salt.

Top each serving of felled consommé with a spoonful of shredded carrot and minced celery mixed together; garnish with a wedge of lemon.

**SAUSAGE-CORN CASSEROLE**  
2 tbsp. butter or margarine  
1/2 cup chopped green pepper  
1/2 cup diced onion  
2 cans cooked sausages, drained and cut into 1/2 inch cubes  
2 cans corn (17 oz.)  
each

1/2 cup salt  
1/2 cup grated Parmesan cheese  
1/2 cup bread crumbs  
1 tbsp. melted butter  
Melt two tablespoons of butter in large frying pan and cook pepper, onion and sausage over small flame, until onion is golden. In large bowl, mix together with corn, salt, and A. 1. Pour half of mixture into 1 1/2 qt. casserole. Sprinkle with half of cheese. Add remaining corn mixture and top with cheese. Mix bread crumbs with butter, and sprinkle over cheese. Bake approximately one half hour. Makes 4 to 6 servings.

As with most tools, good brushes make house painting easier and contribute to a more satisfactory job. The homeowner will usually require three sizes: a 3/4 or 4-inch brush for large areas; a 2 1/2 or 3-inch brush for shutters, windows and door trim; and a 1 or 1 1/2 inch oval brush, or sash tool for painting window sash and mouldings.

When selecting new furniture for your first home, remember that you can use two inexpensive armless webbed chairs to make a love seat; three to make a sofa. Later, when you can afford to buy the good quality sofa you desire, the chairs can be used as occasional pieces in living room or bedroom.

Two seizures of live "jeweled beetles" were recently made at O'Hare International Airport in Chicago. One was found in a shipping kit by a Treasury Customs Inspector. The other resulted from a personal search by Agents.



Complete feeding rations for all your livestock, poultry  
**FARMERS' SUPPLY CO.**  
PHONE GR 5-5511

## For And About Teenagers



### THE WEEK'S LETTER:

"I am a 14-year-old girl who has a problem. Almost all the kids at my church ignore me. Every time I walk by them, they stop talking and stare at me. I just hate it. I heard they don't like me because I hang around with my brother and sister a lot, who are a year younger than I am. I can't stand to walk by them anymore, because they will talk about me most of the time. Some of my friends at school laugh at what I say. They think it's funny, but I don't. Do you think you could give me some advice?"

### OUR REPLY:

The kids at church, if they dislike you, do so for some reason other than the fact you hang around with your younger brother and sister. It is more likely that they just don't know or understand you. Try to overcome this by being friendly, rather than so self-centered. When you walk up, speak in a friendly manner—say "hello," and see where things go from there. If you think people don't like you, or that they talk about you, you are not relaxed. You are uncomfortable around others, and they become uncomfortable, too. You flatter yourself when you say that people talk about you "most of the time." They don't. They may talk about you, but only briefly. If you think people are laughing at what you say, be more careful about the things you say. Don't talk just to be saying something. If you are friendly and if you have the right attitude, people will like you. It may take a little time; you may have a setback or two, but it's a sure thing if you work at it.

If you have a teen-age problem you want to have discussed or an observation to make, address your letter to "About Teen-Agers," Community and Suburban Press Service, in care of this news paper.

## New Bulletin Tells How To Prepare Salmon

East Lansing—Lucky salmon fishermen who want to know how to prepare their catch for the dinner table can get the latest advice from a new bulletin published by the Co-operative Extension Service of Michigan State University.

Entitled, "Getting Your Salmon Ready for Dinner," the bulletin was written by Dr. Eugene Dice, extension specialist in recreation resource development. It tells how to select, clean, and cook your salmon (including the best ways to remove pesticides) and is amply illustrated with black and white photos.

Single copies of the publication may be obtained free of charge by writing for Extension Bulletin E668 at the Bulletin Office, Agriculture Hall, Michigan State University, East Lansing 48823. Additional copies are available at 10 cents each.

### HASHISH BY MAIL

Six recent seizures of 57 pounds of hashish arriving in the United States mails points up the increased use of this method of attempted smuggling. Thanks to the alertness of Treasury Customs mail examiners, the hashish was identified before delivery. In one instance, several pounds of the drug were found in the hollowed-out portion of a book. Another lot was found hidden in the soles of shoes. Four of the eight persons arrested were under 25.

### JEWELLED BEETLES

Two seizures of live "jeweled beetles" were recently made at O'Hare International Airport in Chicago. One was found in a shipping kit by a Treasury Customs Inspector. The other resulted from a personal search by Agents.

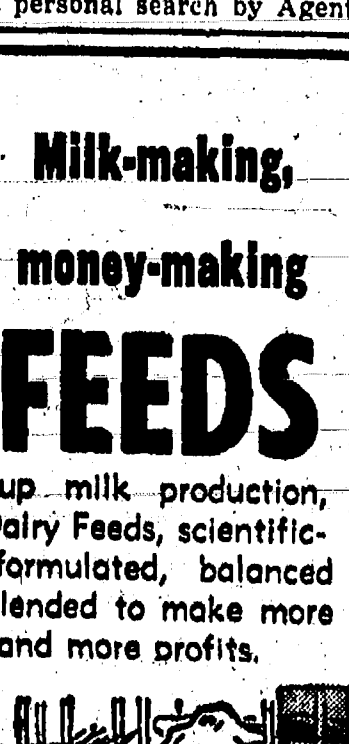

Complete feeding rations for all your livestock, poultry  
**FARMERS' SUPPLY CO.**  
PHONE GR 5-5511

**SPACE SENDER**  
The Mariner 2 spacecraft data from the planet Venus 36 million miles of space only three watts of power—the amount used for an flashlight bulb.

**PRESS SEAMS**  
Press seams as you sew—gives you a professional garment. You can wait until have several seams ready to at one time, but always press seam before joining with next

# SPECIAL ELECTION

To the Qualified Electors:

NOTICE IS HEREBY GIVEN:

That a Special Election will be held in the

## TOWNSHIP OF FREEDOM

All Precincts in Washtenaw County, Michigan

AT

## FREEDOM TOWNSHIP HALL

Pleasant Lake Road at Corner of Lima Center Road

on

TUESDAY, SEPTEMBER 9, 1969

TO VOTE ON THE FOLLOWING

SEPARATE TAX LIMITATION PROPOSALS:

### ADMINISTRATION OF JUSTICE PROPOSITION

"Shall the tax limitation on the total amount of general ad valorem taxes which may be imposed each year for all purposes upon real and tangible personal property in Washtenaw County, Michigan, be increased as provided in Section 6, Article IX of the Constitution of Michigan, 1963, for a period of three years from nineteen seventy to nineteen seventy-two (1970-1972), both inclusive, by one (1) mill (one dollar per thousand of State Equalized valuation) with the revenue to be allocated to and expended by Washtenaw County Board of Supervisors for all County agencies carrying out the administration of justice?"

### PARK AND RECREATIONAL PROPOSITION

"Shall the tax limitation on the total amount of general ad valorem taxes which may be imposed each year for all purposes upon real and tangible personal property in Washtenaw County, Michigan, be increased as provided in Section 6, Article IX of the Constitution of Michigan, 1963, for a period of three years from nineteen seventy to nineteen seventy-two (1970-1972), both inclusive, by one-quarter (1/4) mill (twenty-five cents per thousand of State Equalized valuation) with the revenue to be allocated to and expended by Washtenaw County Board of Supervisors for development of park and recreational facilities?"

### COUNTY TREASURER'S STATEMENT

(As Required by Act 293 of the Public Acts of 1947 as Amended by Act 278, Public Acts of 1964)

I, Sylvester A. Leonard, County Treasurer of the County of Washtenaw, State of Michigan, do hereby certify that, according to the records of this office, as of July 22, 1969, the total of all voted increases in the tax rate limitation, above the 18 mills established taxable property in Washtenaw County, State of Michigan, in said County, is as follows:

Local Unit		Voted Increase	Increase Eff.
County of Washtenaw		14.00 Mills	1958-1972
Ann Arbor Township		None	1967-1972
Augusta Township		None	
Bridgeport Township		None	
Dexter Township		None	
Freedom Township		None	
Lima Township		None	
Lodi Township		None	
London Township		None	
Manchester Township		None	
Northfield Township		None	
Pittsford Township		None	
Salem Township		1.00 Mills	1967-1972
Saline Township		None	
Scio Township		None	
Sharon Township		None	
Superior Township		1 1/2 Mills	1969-1972
Sylvan Township		None	
Webster Township		None	
York Township		None	
Ypsilanti Township		1 1/2 Mills	1967-1971
Washtenaw Community College		2 1/2 Mills	1967-1971
Washtenaw Community College		1 1/2 Mills	1965 & 1967-1971
Washtenaw Community College		1 Mill	1964 & 1967-1971
Washtenaw Community College		1 Mill	1962-1965
Washtenaw County Intermediate School District		1 Mill	1967-1971
Sharon Intermediate School District		1 Mill	1967-1971
Jackson County Intermediate School District		1 Mill	1967-1971
Lansing Intermediate School District		1 1/2 Mills	1967-1971
Lansing County Intermediate School District		1 1/2 Mills	1967-1971
Livonia Intermediate School District		1 Mill	1967-1971
Oakland County Intermediate School District		3/4 Mill	1964-1966
Ann Arbor Public Schools District		1 1/2 Mills	1965 & 1972
		3 Mills	1967-1972
		11.00 Mills	1967-1972
		6.67 Mills	1967-1972
Ypsilanti Public Schools District		10 Mills	1967-1972
Lincoln Consolidated School District		8 Mills	1967-1972
		8 Mills	1967-1972
		2 1/2 Mills	1967-1972
		3 Mills	1967-1972
Manchester Public Schools District		3 Mills	1967-1972
		9 Mills	1967-1972
		9 1/2 Mills	1967-1972
		7 1/2 Mills	1967-1972
Milam Area Schools District		7 1/2 Mills	1967-1972
Saline Area Schools District		7 1/2 Mills	1967-1972
Whitmore Lake Schools District		2 Mills	1967-1972
		0.8 Mills	1967-1972
Willow Run Public Schools District		1 1/2 Mills	1967-1972
		3 Mills	1967-1972
		4 Mills	1967-1972
Canton Community Schools		1 1/2 Mills	1967-1972
Columbia Community Schools		3 Mills	1967-1972
Napoleon-Rural Agriculture School District		3 Mills	1967-1972
Northville Public School District		10 Mills	1967-1972
		1 Mill	1967-1972
Pinehney Community School District		1 1/2 Mills	1967-1972
Plymouth Community Schools District		4 1/2 Mills	1967-1972
		3 1/2 Mills	1967-1972
		1 1/2 Mills	1967-1972
South Lyon Community School District		8 Mills	1967-1972
Stockbridge Community Schools District		9 Mills	1967-1972
		8 Mills	1967-1972
Van Buren Township School District		4 Mills	1967-1972
		6 Mills	1967-1972



## Lumberman's Products Are Gardener's Aids

Go to a lumber mill when planning your garden? No, you won't find a blooming plant. But sawdust from your local saw mill operator can decrease maintenance requirements and give unity to your landscape.

"Inexpensive sawdust may be used as a 'common denominator' to relate individual flowers, shrubs, and trees together for a single pleasing effect," says Joseph Cox, extension specialist in landscape architecture at Michigan State University.

"It acts as a guide leading the eye from a focal point to the complementary flora. The focal point may be a single plant or tree or an artificial piece such as a sculpture or birdbath," he explains. "The complementary elements may be massed flowers, groups of shrubs, or any other less dominant arrangement."

Sawdust also provides an aesthetically pleasing contrast.

"The contrast," he explains, "may be between sawdust and foliage or between various planted areas. That is, between sawdust-covered areas and areas exposing darker soil."

"Benefits of sawdust in your garden extend beyond aesthetics," Cox notes.

Sawdust helps to hold more moisture in the soil, thereby decreasing the amount of water the gardener must supply.

"It also inhibits the growth of weeds. And since it is not a food source, it reduces the damage inflicted on plants by rodents," Cox adds. "However, sawdust should be kept several inches from the base of the plants to avoid mold or other fungus activity."

Due to its natural decay and breakdown, an application of sawdust won't last a lifetime. Additional sawdust will have to be added every two or three years.

"However, don't try to remove old sawdust," the specialist advises. "Instead, blend it into the earth slowly and it will eventually enrich your soil."

Cox issues a word of precaution though. "When sawdust decays, nitrogen in the soil is consumed. Unless replaced, this will cause a yellow appearance in your plants."

"Lost nitrogen may be replaced readily, however, by blending lawn fertilizer into the soil according to directions on the fertilizer package," he says.

"Your saw mill operator can be a source of other 'common denominators' besides sawdust," Cox notes.

"Chopped bark, either a by-product of local operations or commercially packaged, is available for use in the same manner as sawdust. Depending on the tree source of the bark, the bark may have both texture and color variation."

"Chopped bark is packaged and marketed commercially under several trade names. In addition to being inexpensive, it is also specially treated to be fire resistant," he explains.

Stones and gravel have also been used by many gardeners. "But," Cox warns, "they may be dangerous if they are thrown by children or are hit by the lawnmower."

Driving is a full-time job when you are behind the wheel. Think about the fun you will have when you get there—not on the way.



Mrs. Paul Vernon Bauers

## Susan K. Grossman, Paul Bauers Exchange Vows in Ann Arbor

Susan Kay Grossman and Paul Vernon Bauers exchanged wedding vows in a candlelight ceremony Saturday evening, Aug. 30 at Zion Lutheran church, Ann Arbor.

The Rev. David Bracklein presided at the double-ring ceremony uniting the daughter of Mr. and Mrs. Hans Grossman of Madison St. with the son of Mrs. Frank Bauers and the late Mr. Bauers of Dearborn.

The bride wore a white floor-length, empire styled gown of puffed satin on English net. The fitted bodice and full puff bishop sleeves were of val lace, and the neckline was scooped. The A-line skirt was fitted in front and extended into a full chapel train edged in lace. A tiered illusion veil was attached to the satin Diobow. The bride carried a cascade arrangement of daisy-mums surrounding yellow and white roses.

Miss Sally Stimpson of Saline attended her cousin as maid of honor. Bridesmaids included Miss Ruth Bauers, sister of the bridegroom, Miss Virginia Owens of Ypsilanti, and Miss Charlene Beauvais of Anchorville. Their full-length, A-line gowns were fashioned of brocade serano with white lace sleeves and were belted with white velvet. They carried cascade bouquets of yellow daisy-mums and orange sweetheart roses.

The best man was Thomas Holdsworth of Ypsilanti, while the ushers were Gary Grossman, brother of the bride, James Cook of Ypsilanti, and Edward O'Brien also of Ypsilanti.

The bride's mother chose an aqua silk dress and coat ensemble with matching accessories. The mother-of-the-bridegroom wore a print dress and coat accented with beige accessories. Both mothers had corsages of yellow roses.

A reception was held at the ballroom of the Statler-Hilton Inn in Ann Arbor. Following this the newlyweds left for a trip to the Pocono Mountains in Pennsylvania. The bride selected for this a yellow brocade coat and dress costume. She wore the rose corsage from the bridal bouquet.

The couple will be making their home at 4210 Packard in Ann Arbor.

Bridal showers were given by Mrs. Richard Thielek and Virginia Owens, Mrs. George Kattula and Mrs. Ronnie Braun, and Mrs. David Potter and her mother, Mrs. Lawton Steger.

Both Mr. and Mrs. Bauers are graduates of Eastern Michigan University. She is employed by Huron Valley National Bank, while he is employed by Metropolitan Life Insurance Co. of Ann Arbor.

**WILLOW CREEK GOLFERS RECEIVE SEASON AWARDS**  
Women's league golfers at the Stockbridge Willow Creek course completed their summer activities with a banquet held in the clubhouse Tuesday evening, Aug. 26.

Winning team members of the league were each awarded a trophy. Winners included Lissa Price, Dorothy Fisher, Causby Basore, and Donlene Haas.

Mrs. Haas was cited for reducing her score by 41 points during the season.

Newly-elected officers were Sue Proctor, president; Nadj Prater, secretary; and Ann Heene, treasurer. Rowena Gladstone was named chairman of publicity and Mrs. Basore named to arrange for team sponsors for next season.

Marilyn Mayer and Ann Heene were each presented with a gift certificate in appreciation for serving as president and treasurer for the past two years.

Subscribe today to The Standard!

## TIPS for your TOP from



TODDY and FRAN

If you feel "out of it"—depressed, down on everything, weary of life in general, there are probably a number of reasonable (?) aids: a vacation to Tahiti; a psychiatrist; a bundle of "lettuce" as the underworld might term it—or, let's be realistic: a real going over at your favorite beauty salon. If you already have a favorite, you may not have read this far. If you haven't made some other shop a "must" on your old-the-blues list, give us a call, won't you? We honestly believe we can be of help. Let's get together.

Magie Mirror Beauty Salon  
Phone 443-0418  
2975 Jackson Rd., Ann Arbor

## Mrs. Ruth Chriswell Installed To Head Legion Auxiliary

The monthly meeting of Herbert J. McKune Unit No. 31 was held at the Legion Home, Cavanaugh Lake, Tuesday, Sept. 2, with 15 members present and two guests.

Betty Finkbeiner of Saline, district president, was presented and given a hearty welcome. Also in attendance was Marcel Graban, district secretary.

A report was given on the plane that was given at the Veterans Administration Hospital in Ann Arbor on Aug. 12. A supper was served outside to 18 patients of the TB ward.

Ruth Walz gave a very interesting report on the Department Convention held in Detroit in July and was supplemented by Ruth Chriswell, both being the delegates from the Chelsea Unit.

Installation of officers was held with Betty Finkbeiner as the installing officer, assisted by Eleanor Hall as installing sergeant-at-arms and Hilda Kern as installing chaplain.

Officers installed are as follows: president: Mrs. Lyle (Ruth) Chriswell; first vice-president: Mrs. Herman (Doris) Reed; second vice-president: Mrs. Lero (Ethel) Buehler; secretary: Mrs. Luther (Evelyn) Hale; treasurer: Mrs. Howard (Ruth) Walz; chaplain: Mrs. Loretta Doll; historian: Mrs. Julius (Alma) Elise; sergeant-at-arms: Mrs. Lynn (Hilda) Kern; color bearer: Mrs. George (Ruby) West; executive committee: Mrs. William (Geraldine) Blas, Mrs. Henry (Helen) Rybak, Mrs. Elmer (Erma) Mayer.

It was voted to stay at Cavanaugh Lake for the October meeting and then to move into town for the November meeting.

Betty Finkbeiner, district president, gave a talk on her theme for the year, it being "Involvement." Involvement meaning that more members get involved in the work of the Units. By working together it is possible to make a better Unit for all to enjoy. If everyone in the Unit would do just one thing for the Unit in a year it would make the work lighter for all.

Gifts were presented to the district officers present and also to the unit president, by the past president and the unit. The meeting closed and refreshments were served.

## Inverness Ladies Golf Awards Made for Season

Inverness Country Club's final Ladies Day was held Thursday, Aug. 28, with trophies awarded to winners of the contests.

First flight winner in the Match Play Handicap Tournament was Alice McGinn with runner-up Ruth Cook. Second flight winner was Dorothy Miller, with Bea Wilde as runner-up.

Season trophies were awarded to Madeline Kusch for the best Ring Score; and to Agnes Huesel-schwerdt and Dorothy Miller for the most improved handicap.

The final Fun-Day prizes went to Virginia Lyon, Joann Kruse, Anna Schrilla, Marge Cox, and Jeanette Smith.

Several door prizes were awarded, and they all enjoyed a pot-luck lunch.

**SENIOR CITIZENS**  
Plans for the following months were discussed at the regular meeting of the Senior Citizens held Tuesday, Aug. 26, at 7:30 p.m.

The social party for September will be held Sept. 4, with Mrs. Margaret Dietle and Mrs. A. Dorer as hostesses.

The September birthday party will be held on Sept. 18, with Mr. and Mrs. D. Sweeney hosting.

The decision was made to postpone the euchre tournament until the new year.

In October, the social meeting will include a speaker from the Social Services Department of Washtenaw county. There will be a discussion about the workings and benefits of Medicaid and Medicare.

Following the discussion there will be a question and answer period, regarding the changes in Medicare, and will be beneficial to all Senior Citizens.

Give your steam iron proper care and it will last longer. Always store a steam iron in an upright position, on the heel rest, whether you leave water in or remove it from the iron. The upright position prevents chemical pitting or marring of the soleplate from moisture remaining in the iron.

**WINANS JEWELRY STORE**  
MAUSOLEUMS ★ MONUMENTS  
BRONZE TABLETS ★ MARKERS  
BECKER MEMORIALS  
6013 Jackson Road  
ANN ARBOR, MICHIGAN

## Tractor Pull Holds Audience Till Late Hours

Approximately 75 tractors participated in the tractor pulling competition of the Chelsea Community Fair Friday afternoon and evening. Two "lightweight" classes—for vehicles weighing up to 4,000 lbs. and those weighing up to 6,000 lbs.—competed in the afternoon and the "heavyweight" classes—up to 9,000 lbs. and 9,001 lbs. and over—were scheduled in the evening.

The evening competition, in which 46 tractors were entered, held the interest of an exceptionally large crowd of spectators until the final event at 1:30 a.m. Saturday. The tractor event annually is one of the highlights of the fair.

There were four winners in each of the four categories with the two top drivers in each class finishing with very close pulling percentage averages.

In the first event, for vehicles weighing up to 4,000 lbs., Doug Engelbert of Ellsworth Rd., and Ralph Diible of Waters Rd., finished with load percentages of 241 and 239, respectively, for first and second place. Each drove a Ford tractor.

Third- and fourth-place winners in this category were Ken McCalla of Old US-12, whose percentage was 228, and Roy Weidmayer of Schneider Rd., with a percentage of 222. Their tractors were Massey-Fergusons.

In the class of tractors weighing up to 6,000 lbs., the winners and their percentages were as follows: John Weidmayer of Schneider Rd., 271 percent; Richard Weisenreder of Saline, 267 percent; Jim Jedele, Waters Rd., 256 percent; and Wayne Spiegelberg, of Dexter Township Rd., 244 percent. All drove Allis-Chalmers tractors except Jedele who drove a John Deere "B."

Winners in the category of vehicles weighing from 9,001 lbs. to 9,000 lbs. were Neil Weidmayer of Kies Rd., with a pulling average of 262 percent, driving a Massey-Ferguson tractor; Jim Jedele, with his John Deere had a 260 percent; Lawrence Bott, of Boyce Rd., driving an Allis-Chalmers and Charles Trinkle of Trinkle Rd., driving a John Deere, had percentages of 256 and 247 respectively.

With the heaviest tractors, 9,001 lbs. and over, Richard Weisenreder of Saline, with his Allis-Chalmers, had a percentage of 246; Dennis Trinkle of Trinkle Rd., driving a John Deere tractor, finished with 239 percent; Ken Heiber of Spies Rd., on a Farmall was only one point behind with 238 percent; and Pat Farrell, of Farrell Rd., Dexter, tallied 235 percent with his John Deere tractor.

Prizes in each of the four categories were \$20, \$15, \$10 and \$5, respectively, for first, second, third and fourth places in the competition.

**DELAYED MESSAGE**  
A bottle thrown from the U.S.S. Constitution in 1968 while the ship was 925 miles east of Bermuda was recovered by a Bermudian housewife in 1969. The bottle contained a note giving the ship's position, route and destination. The note was signed by a traveler from Milwaukee, Wisconsin.

## Guy Devine Accepts New Position with Massachusetts Firm

A former Chelsea resident, who helped design systems for the Apollo-11 spacecraft, has begun a new position with a company in Massachusetts.

Guy E. Devine, son of Mr. and Mrs. Robert Devine, 6444 Lombardy Dr., has resigned his position as Project Engineer with AC Electronics, a division of General Motors, to join the Foxboro Co., in Foxboro, Mass.

In his new position, Devine will be responsible for the development of digital control systems for a wide variety of industrial processes.

He is a graduate of Chelsea High school and Tri-State University, Angola, Ind.

He has participated in the design and development of guidance and navigation computers for AC Electronics, including the guidance and navigation system for Apollo 11.

**TOWEL BEDSPREAD**  
A large, gaily colored beach towel makes an ideal bedspread for a young boy's bed. Towel is wrinkle-proof and washes easily.

## Coupons Still Being Collected for Kidney Machines

Michigan Jaycee Auxiliaries have now purchased two kidney machines that have been placed and are being put to use with the Betty Crocker coupons they have been collecting.

It takes 600,000 coupons to purchase one machine, and they are well on their way to purchasing a third.

Chelsea Jaycees Auxiliary is still collecting these coupons, and canisters may be found in Dancer's, Stop & Shop, and Chelsea Drug Store for depositing them.

Anyone wishing to donate coupons may also contact the local chairman, Mrs. Robert Undergraff, 14112 N. Territorial Rd., Gregory.

At a recent State Meeting in Muskegon, the Chelsea Jaycee Auxiliary turned in 7,238 coupons by the organization including a credit for 2,481 coupons from St. Mary's Altar Society.

The two machines now being used were placed in the home of a 23-year-old Madison Heights bachelor, and in the home of a 43-year-old father of five near Traverse City.

## DOGO Carpet Cleaning

September - and the children are back in school. It's time to pay some attention to your carpeting. We recommend Host, the new method of cleaning carpets without water. The carpet is dry and ready to walk on immediately. Use our Host Electric Up-Brush. It's easy. Clean 40 sq. yds. only \$9.95. Phone for information.

**MERKEL BROTHERS**  
Phone 475-8621

## CREDIT PROBLEM? NO PROBLEM!

CONTACT MR. SMALL CREDIT ADVISOR at HENDERSON FORD 665-0871 Ann Arbor

## CHARM BEAUTY SALON

4396 CLEAR LAKE ROAD (Formerly of Grass Lake)  
Two Operators - Hair Styling and Wig Service  
Open on Mondays - Closed Tuesdays.  
PHONE 475-2700

STA-PREST.  
**LEVI'S DRESS JEANS**

Fashioned of Sta-Prest Heather Ply a fine luxury fabric—with new slotback styling and no outseam. Rich selection of colors.

**DANCER'S**  
Chelsea's Friendly Dept. Store

## Home Economics Study Groups Calendar

Week of Sept. 3-9, 1969.  
Thursday, Sept. 3—Iron Creek, Kirk Lake, pot-luck dinner.  
Friday, Sept. 5—11 a.m., home of Mrs. Matt Wheeler, 3030 Inverness, Dexter.  
Wednesday, Sept. 10—Merry Anna, home of Mrs. I. K. McAdam, 408 Wakefield, Ann Arbor.

## ELECTROLUX VACUUM CLEANERS JAMES COX

Ph. 428-2931 or 428-8221  
Monchester SALES and SERVICE

Be Budget Wise . . . Go Budget-Wise  
**WEEK-END DISCOUNTS**

- REGULAR \$1.49  
**Raid House & Garden Insect Killer \$1.19**
- REGULAR \$1.19  
**Raid Flying Insect Killer . . . . . 89¢**
- REGULAR \$1.98  
**Raid Yard Guard . . . . . \$1.69**
- OUR REGULAR 79¢  
**Sudden Beauty Hair Spray . . . 69¢**
- Picture Puzzles, New Shipment . . . 85¢**
- New Zip Top Custom Curlers . . . 39¢**

**BUDGET-WISE STORE**  
Chelsea's First Discount Store  
116 South Main Street Phone GR 9-1611



